

NEW ACADEMIC BLOC, NLSIU

LIST OF DRAWINGS

Type	Drawing Name	Drawing Number
GA Plans	Site plan	149(01)
	Basement floor plan	149(01)099
	Ground floor plan	149(01)100
	First floor plan	149(01)101
	Second floor plan	149(01)102
	Third floor plan	149(01)103
	Fourth floor plan	149(01)104
	Terrace floor plan	149(01)105
	OHT & Roof plan	149(01)106
GA Sections	Section A -A'	149(02)01
	Section B -B'	149(02)01
	Section C -C'	149(02)01
	Section D -D'	149(02)01
	Section E -E'	149(02)02
	Section F -F'	149(02)02
GA Elevation	North Elevtation	149(03)01
	South Elevation	149(03)01
	East Elevation	149(03)02
	West Elevation	149(03)02
Staircase details	Fire staricase 01	149(05)01
	Fire staricase 02	149(05)02
	Fire staricase 03	149(05)03
	Ground to First floor 01	149(05)04
	Ground to First floor 02	149(05)05
	First floor to Second floor	149(05)06
	Second floor to Third floor	149(05)07
	Third to Fourth floor 01	149(05)08
	Third to Fourth floor 02	149(05)09
	Entry Lobby steps 01	149(05)10
	Entry Lobby steps 02	149(05)11
	External Staircase 01	149(05)12
	Amphitheatre detail 01	149(05)13
	Amphitheatre detail 02	149(05)14
	Courtyard steps	149(05)15
Toilet Details	Students Toilet detail - Typical floor	149(06)01
	Staff Toilet detail - Typical floor	149(06)02
	Typical toilet details	149(06)03
Door window Schedule	DW Schedule 01	149(09)01
	DW Schedule 02	149(09)02
	DW Schedule 03	149(09)03
	DW Schedule 04	149(09)04
	DW Schedule 05	149(09)05
	DW Schedule 06	149(09)06
	DW Schedule 07	149(09)07
	DW Schedule 08	149(09)08
	DW Schedule 09	149(09)09
	DW Schedule 10	149(09)10
Geo Foam / Sunk filling area	Ground, First, Second, Third floor plan	149(10)01
Flooring plans	Ground floor plan	149(11)01
	First floor plan	149(11)02
	Second floor plan	149(11)03
	Third floor plan	149(11)04
	Fourth floor plan	149(11)05
	Terrace floor plan	149(11)06
False ceiling drawings	Basement floor plan	149(12)01
	Ground floor plan	149(12)02
	First floor plan	149(12)03
	Second floor plan	149(12)04
	Third floor plan	149(12)05
	Fourth floor plan	149(12)06
Demolition plans		149(13)01
		149(13)02
		149(13)03
		149(13)04
Fabrication details	Metal roof details	
	North side fabrication screen	
	South side fabrication screen	
GA details	Railing detail 01	149(14)01
	Railing detail 02	149(14)02
	Railing detail 03	149(14)03
	Skirting, rain drip, plaster groove	149(14)04

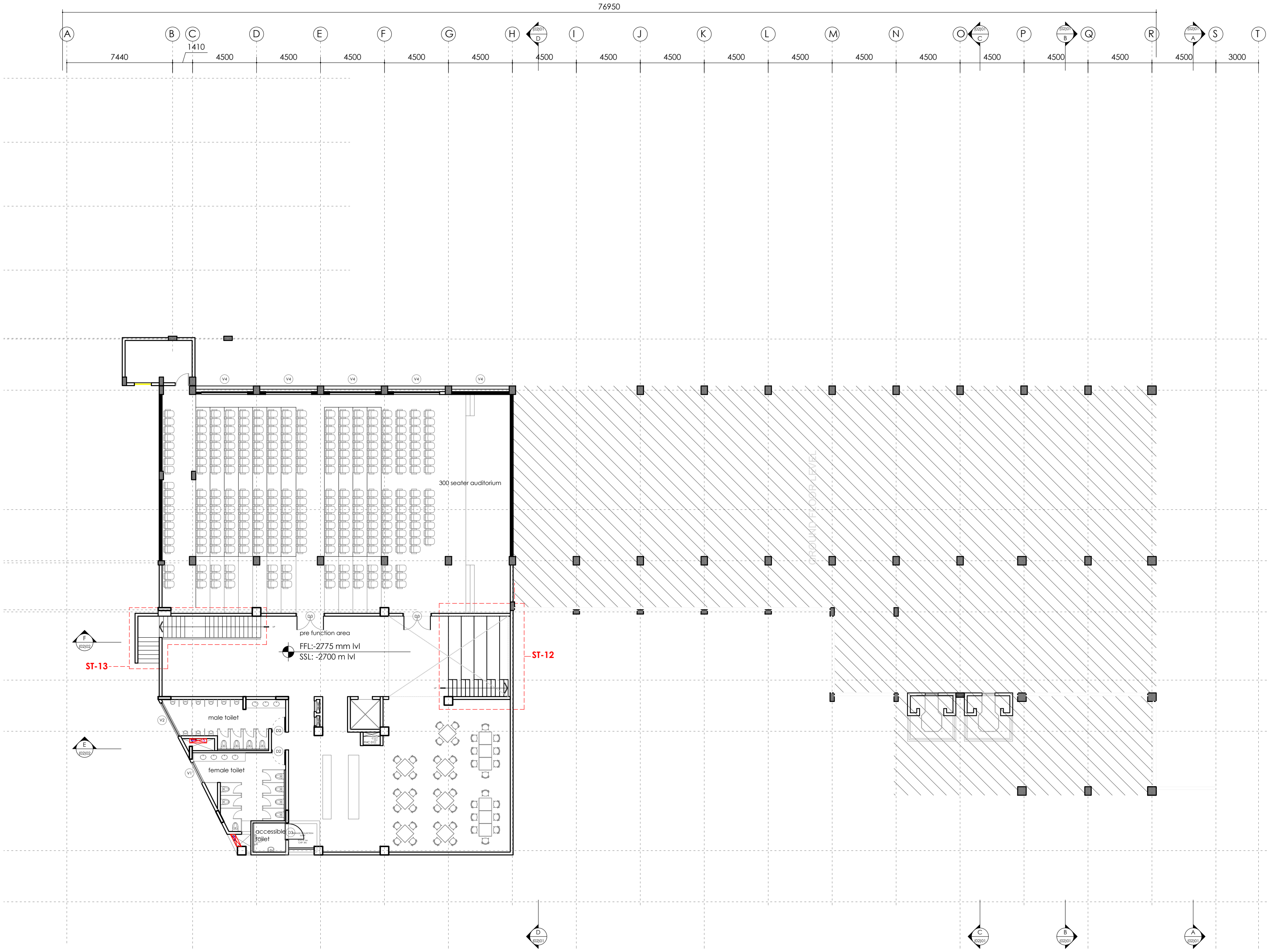



NLU - DOOR WINDOW SCHEDULE				
	QTY	L	H	MATERIAL
V	30	8400	900	GLASS
V*	35	3900	900	GLASS
D1	35	1200	2400	WOOD
D2	13	1000	2400	WOOD
D3	30	2000	2400	WOOD
D4	22	1200	2400	FRD-FIRE STAIRCASE DOOR AS PER SPECS
D5	55	2800	3300	WOOD
D6	3	4300	3300	WOOD
D7	14	4050	3300	WOOD
D8	10	800	2400	WOOD
D9	1	7975	3300	WOOD
DW1	2	6670	3300	ALUMINIUM
DW2	1	4440	3300	ALUMINIUM
DW3	2	4200	3300	ALUMINIUM
DW4	2	2900	3300	ALUMINIUM
DW5	4	4000	3300	ALUMINIUM
DW6	3	6060	3300	ALUMINIUM
V1	6	1600	900	ALUMINIUM
V2	6	2680	900	ALUMINIUM
V3	8	1450	900	ALUMINIUM
V4	5	3250	900	ALUMINIUM
W1	1	3740	3300	ALUMINIUM
W2	35	3100	1500	ALUMINIUM
W3	9	4050	3300	ALUMINIUM
W4	29	4050	2400	ALUMINIUM
W5	32	2000	3000	ALUMINIUM
W6	2	700	3000	ALUMINIUM
W7	24	3900	3300	ALUMINIUM
W8	25	4200	2700	ALUMINIUM
W9	3	1200	3300	ALUMINIUM
W10	4	3000	3300	ALUMINIUM
W11	5	1500	3000	ALUMINIUM
W12	11	1500	1500	ALUMINIUM
SH01	3	600	1800	SHAFT COVERINGS - AS PER SPECS
FHC	3	900	1500	SHAFT COVERINGS - AS PER SPECS
ES01	2	850	1800	SHAFT COVERINGS - AS PER SPECS
CS01	2	890	1800	SHAFT COVERINGS - AS PER SPECS

- NOTES :**
1. The plan is cut at 1.5M above SSL.
  2. All dimensions are in mm unless mentioned otherwise.
  3. This drawing is the sole property of 'Hundredhands' and cannot be reproduced in any form without the consent of the architects.
  4. Only written dimensions are to be followed.
  5. All drawings must be read in conjunction with relevant structural drawings.
  6. In case of any differences between architectural and structural drawings, the dimensions on the architectural shall be considered for reference.

**MEPF & GIRHA CONSULTANTS:**  
**LEAD CONSULTANCY AND ENGINEERING SERVICES (INDIA) PVT. LTD**  
No: 2729, 1st Floor, 80 Feet Rd, 3rd Stage, New Tippasandra, Bengaluru - 560038

**STRUCTURAL CONSULTANTS:**  
**RAYS CONSULTING ENGINEERS**  
#30, 1st Main, 6th Cross, UAS layout, Sanjay Nagar, Bangalore - 560094

**ARCHITECTS:**  
**HUNDREDHANDS**  
7/2, Madras Bank Road, Shanthala Nagar, Ashok Nagar, Bengaluru, Karnataka 560001

**A THRESHOLD**  
23rd Cross Rd, Jayanagar 6th Block, Bengaluru, Karnataka 560070

**CLIENT :**  
**NATIONAL LAW SCHOOL OF INDIA UNIVERSITY**  
Gnana Bharathi Main Rd, Teachers Colony, Naagarabhaavi, Bengaluru, Karnataka 560072

**PROJECT :**  
**JSW ACADEMIC BLOCK - NLSIU**  
NEW ACADEMIC BLOCK  
Gnana Bharathi Main Rd, Teachers Colony, Naagarabhaavi, Bengaluru, Karnataka 560072

PROJECT NO.: 149  
DRAWN BY: RIYA  
CHECKED BY: BIJOY  
SIGNATURE | SEAL:

**TITLE :**  
**GA FLOOR PLANS**  
**BASEMENT FLOOR PLAN**

REVISIONS :		
NO.	DATE	DESCRIPTION

**TENDER DRAWINGS**

**149 (01) 099 R0**





ST-09

**MEPF & GIRHA CONSULTANTS:**  
**LEAD CONSULTANCY AND ENGINEERING**  
**SERVICES (INDIA) PVT. LTD**  
 No: 2729, 1st Floor, 80 Feet Rd, 3rd Stage,  
 New Tippasandra,  
 Bengaluru - 560038

**ARCHITECTS:**  
**HUNDREDHANDS**  
9/2, Madras Bank Road,  
Shanthala Nagar, Ashok Nagar,  
Bengaluru,  
Karnataka 560001

**A THRESHOLD**  
23rd Cross Rd,  
Jayanagar 6th Block,  
Bengaluru,  
Karnataka 560070

**CLIENT :**  
**NATIONAL LAW SCHOOL OF INDIA**  
**UNIVERSITY**  
Gnana Bharathi Main Rd, Teachers Colony,  
Naagarabhaavi, Bengaluru,  
Karnataka 560072

**PROJECT :**

**JSW ACADEMIC  
BLOCK - NLSIU**

NEW ACADEMIC BLOCK  
Gnana Bharathi Main Rd,  
Teachers Colony,  
Naagarabhaavi, Bengaluru,  
Karnataka 560072

PROJECT NO.: 149  
DRAWN BY: RIYA  
CHECKED BY: BIJOY  
SIGNATURE | SEAL:

TITLE :  
**GA FLOOR PLANS**  
**GROUND FLOOR PLAN**

**REVISIONS :**

[illegible]

TENDER DRAWINGS

149 (01) 100 R0



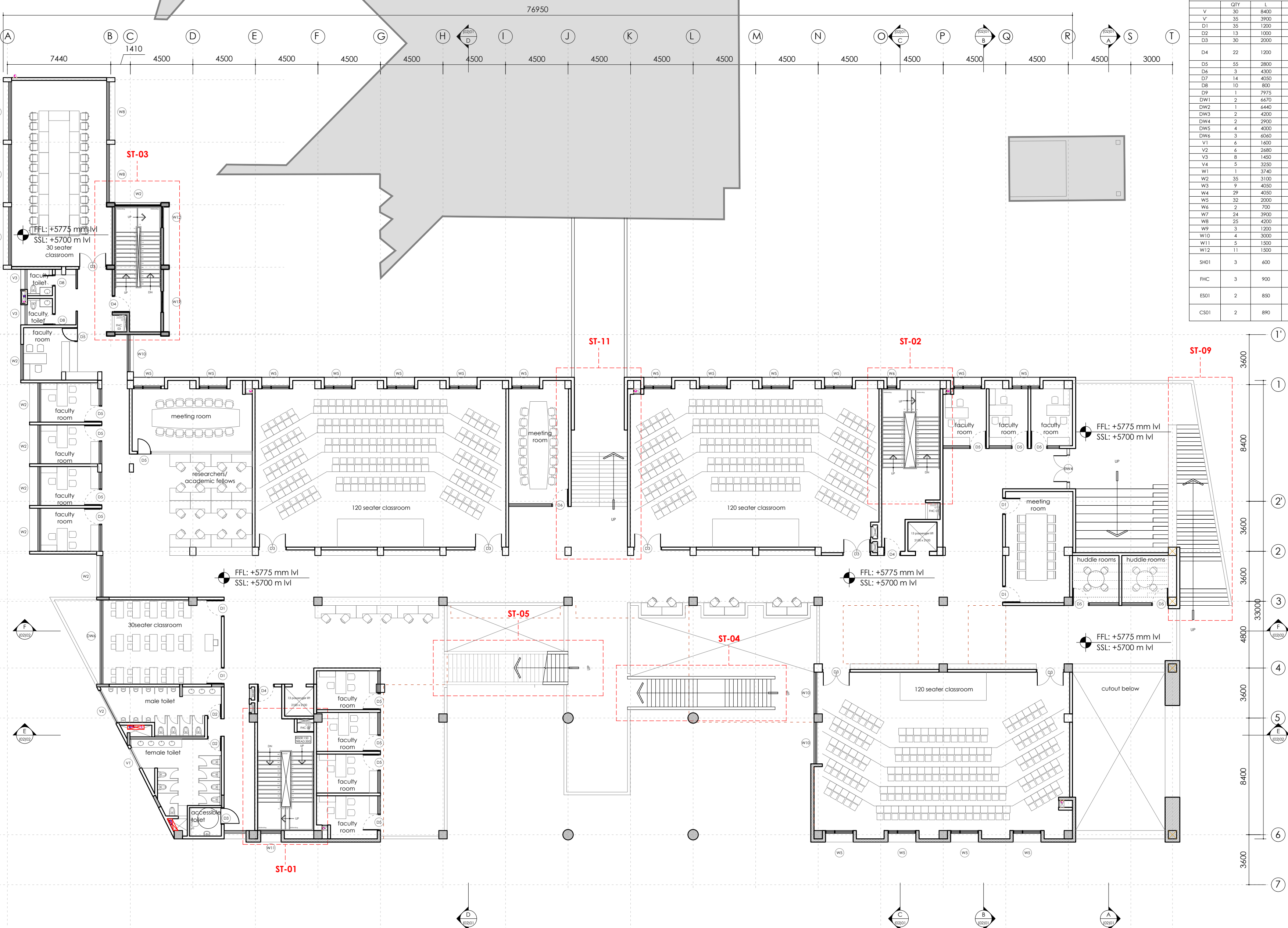

**B FIRST FLOOR PLAN**  
Scale 1:200

NLU - DOOR WINDOW SCHEDULE				
	QTY	L	H	MATERIAL
V	30	8400	900	GLASS
V*	35	3900	900	GLASS
D1	35	1200	2400	WOOD
D2	13	1000	2400	WOOD
D3	30	2000	2400	WOOD
D4	22	1200	2400	STAIRCASE DOOR AS PER SPECS
D5	55	2800	3300	WOOD
D6	3	4300	3300	WOOD
D7	14	4050	3300	WOOD
D8	10	800	2400	WOOD
D9	1	7975	3300	WOOD
DW1	2	6670	3300	ALUMINIUM
DW2	1	4440	3300	ALUMINIUM
DW3	2	4200	3300	ALUMINIUM
DW4	2	2900	3300	ALUMINIUM
DW5	4	4000	3300	ALUMINIUM
DW6	3	6060	3300	ALUMINIUM
V1	6	1600	900	ALUMINIUM
V2	6	2680	900	ALUMINIUM
V3	8	1450	900	ALUMINIUM
V4	5	3250	900	ALUMINIUM
W1	1	3740	3300	ALUMINIUM
W2	35	3100	1500	ALUMINIUM
W3	9	4050	3300	ALUMINIUM
W4	29	4050	2400	ALUMINIUM
W5	32	2000	3000	ALUMINIUM
W6	2	700	3000	ALUMINIUM
W7	24	3900	3300	ALUMINIUM
W8	25	4200	2700	ALUMINIUM
W9	3	1200	3300	ALUMINIUM
W10	4	3000	3300	ALUMINIUM
W11	5	1500	3000	ALUMINIUM
W12	11	1500	1500	ALUMINIUM
SH01	3	600	1800	COVERINGS - AS PER SPECS
FHC	3	900	1500	COVERINGS - AS PER SPECS
ES01	2	850	1800	COVERINGS - AS PER SPECS
CS01	2	890	1800	COVERINGS - AS PER SPECS

- NOTES :**
1. The plan is cut at 1.5M above SSL.
  2. All dimensions are in mm unless mentioned otherwise.
  3. This drawing is the sole property of 'Hundredhands' and cannot be reproduced in any form without the consent of the architects.
  4. Only written dimensions are to be followed.
  5. All drawings must be read in conjunction with relevant structural drawings.
  6. In case of any differences between architectural and structural drawings, the dimensions on the architectural shall be considered for reference.

**MEPF & GIRHA CONSULTANTS:**  
**LEAD CONSULTANCY AND ENGINEERING SERVICES (INDIA) PVT. LTD**  
No: 2729, 1st Floor, 80 Feet Rd, 3rd Stage, New Tippasandra, Bengaluru - 560038

**STRUCTURAL CONSULTANTS:**  
**RAYS CONSULTING ENGINEERS**  
#30, 1st Main, 6th Cross, UAS layout, Sanjay Nagar, Bangalore - 560094

**ARCHITECTS:**  
**HUNDREDHANDS**  
9/2, Madras Bank Road, Shanthala Nagar, Ashok Nagar, Bengaluru, Karnataka 560001

**A THRESHOLD**  
23rd Cross Rd, Jayanagar 6th Block, Bengaluru, Karnataka 560070

**CLIENT :**  
**NATIONAL LAW SCHOOL OF INDIA UNIVERSITY**  
Gnana Bharathi Main Rd, Teachers Colony, Naagarabhaavi, Bengaluru, Karnataka 560072

**PROJECT :**  
**JSW ACADEMIC BLOCK - NLSIU**  
NEW ACADEMIC BLOCK  
Gnana Bharathi Main Rd, Teachers Colony, Naagarabhaavi, Bengaluru, Karnataka 560072

PROJECT NO.: 149  
DRAWN BY: RIYA  
CHECKED BY: BIJOY  
SIGNATURE | SEAL:

**TITLE :**  
**GA FLOOR PLANS**  
**BASEMENT FLOOR PLAN**

REVISIONS :		
NO.	DATE	DESCRIPTION

**TENDER DRAWINGS**

**149 (01) 101 R0**



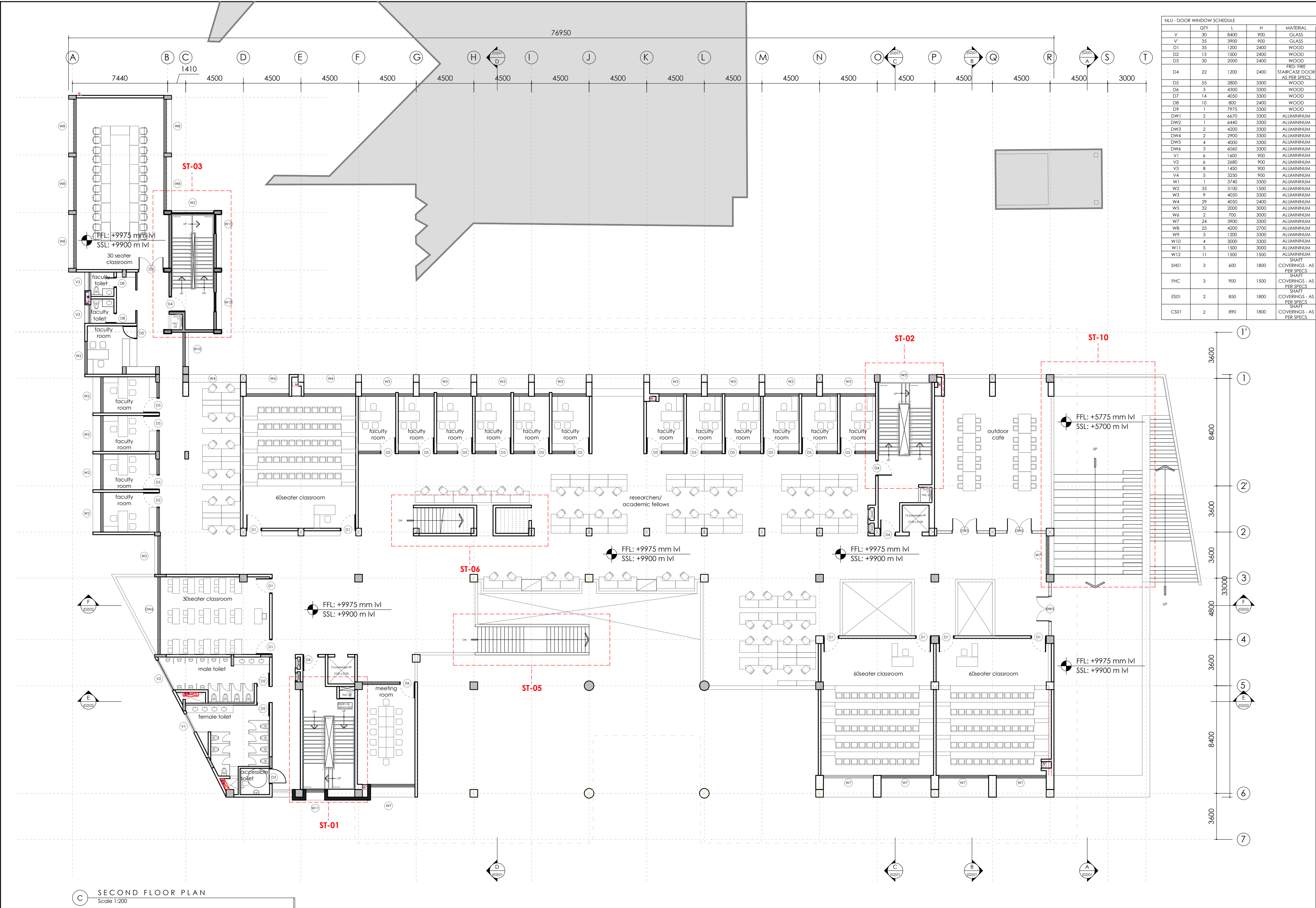

NLU - DOOR WINDOW SCHEDULE				
	QTY	L	H	MATERIAL
V	30	8400	900	GLASS
V*	35	3900	900	GLASS
D1	35	1200	2400	WOOD
D2	13	1000	2400	WOOD
D3	30	2000	2400	WOOD
D4	22	1200	2400	STAIRCASE DOOR AS PER SPECS
D5	55	2800	3300	WOOD
D6	3	4300	3300	WOOD
D7	14	4050	3300	WOOD
D8	10	800	2400	WOOD
D9	1	7975	3300	WOOD
DW1	2	6670	3300	ALUMINIUM
DW2	1	4440	3300	ALUMINIUM
DW3	2	4200	3300	ALUMINIUM
DW4	2	2900	3300	ALUMINIUM
DW5	4	4000	3300	ALUMINIUM
DW6	3	6060	3300	ALUMINIUM
V1	6	1600	900	ALUMINIUM
V2	4	2680	900	ALUMINIUM
V3	8	1450	900	ALUMINIUM
V4	5	3250	900	ALUMINIUM
W1	1	3740	3300	ALUMINIUM
W2	35	3100	1500	ALUMINIUM
W3	9	4050	3300	ALUMINIUM
W4	29	4050	2400	ALUMINIUM
W5	32	2000	3000	ALUMINIUM
W6	2	700	3000	ALUMINIUM
W7	24	3900	3300	ALUMINIUM
W8	25	4200	2700	ALUMINIUM
W9	3	1200	3300	ALUMINIUM
W10	4	3000	3300	ALUMINIUM
W11	5	1500	3000	ALUMINIUM
W12	11	1500	1500	ALUMINIUM
SH01	3	600	1800	COVERINGS - AS PER SPECS
FHC	3	900	1500	COVERINGS - AS PER SPECS
ES01	2	850	1800	COVERINGS - AS PER SPECS
CS01	2	890	1800	COVERINGS - AS PER SPECS

- NOTES :**
1. The plan is cut at 1.5M above SSL.
  2. All dimensions are in mm unless mentioned otherwise.
  3. This drawing is the sole property of 'Hundredhands' and cannot be reproduced in any form without the consent of the architects.
  4. Only written dimensions are to be followed.
  5. All drawings must be read in conjunction with relevant structural drawings.
  6. In case of any differences between architectural and structural drawings, the dimensions on the architectural shall be considered for reference.

**MEPF & GIRHA CONSULTANTS:**  
**LEAD CONSULTANCY AND ENGINEERING SERVICES (INDIA) PVT. LTD**  
No: 2729, 1st Floor, 80 Feet Rd, 3rd Stage, New Tippasandra, Bengaluru - 560038

**STRUCTURAL CONSULTANTS:**  
**RAYS CONSULTING ENGINEERS**  
#30, 1st Main, 6th Cross, UAS layout, Sanjay Nagar, Bangalore - 560094

**ARCHITECTS:**  
**HUNDREDHANDS**  
9/2, Madras Bank Road, Shanthala Nagar, Ashok Nagar, Bengaluru, Karnataka 560001

**A THRESHOLD**  
23rd Cross Rd, Jayanagar 6th Block, Bengaluru, Karnataka 560070

**CLIENT :**  
**NATIONAL LAW SCHOOL OF INDIA UNIVERSITY**  
Gnana Bharathi Main Rd, Teachers Colony, Naagarabhaavi, Bengaluru, Karnataka 560072

**PROJECT :**  
**JSW ACADEMIC BLOCK - NLSIU**  
NEW ACADEMIC BLOCK  
Gnana Bharathi Main Rd, Teachers Colony, Naagarabhaavi, Bengaluru, Karnataka 560072

PROJECT NO.: 149  
DRAWN BY: RIYA  
CHECKED BY: BIJOY  
SIGNATURE | SEAL:

**TITLE :**  
**GA FLOOR PLANS**  
**SECOND FLOOR PLAN**

REVISIONS :		
NO.	DATE	DESCRIPTION

TENDER DRAWINGS

149 (01) 102 R0



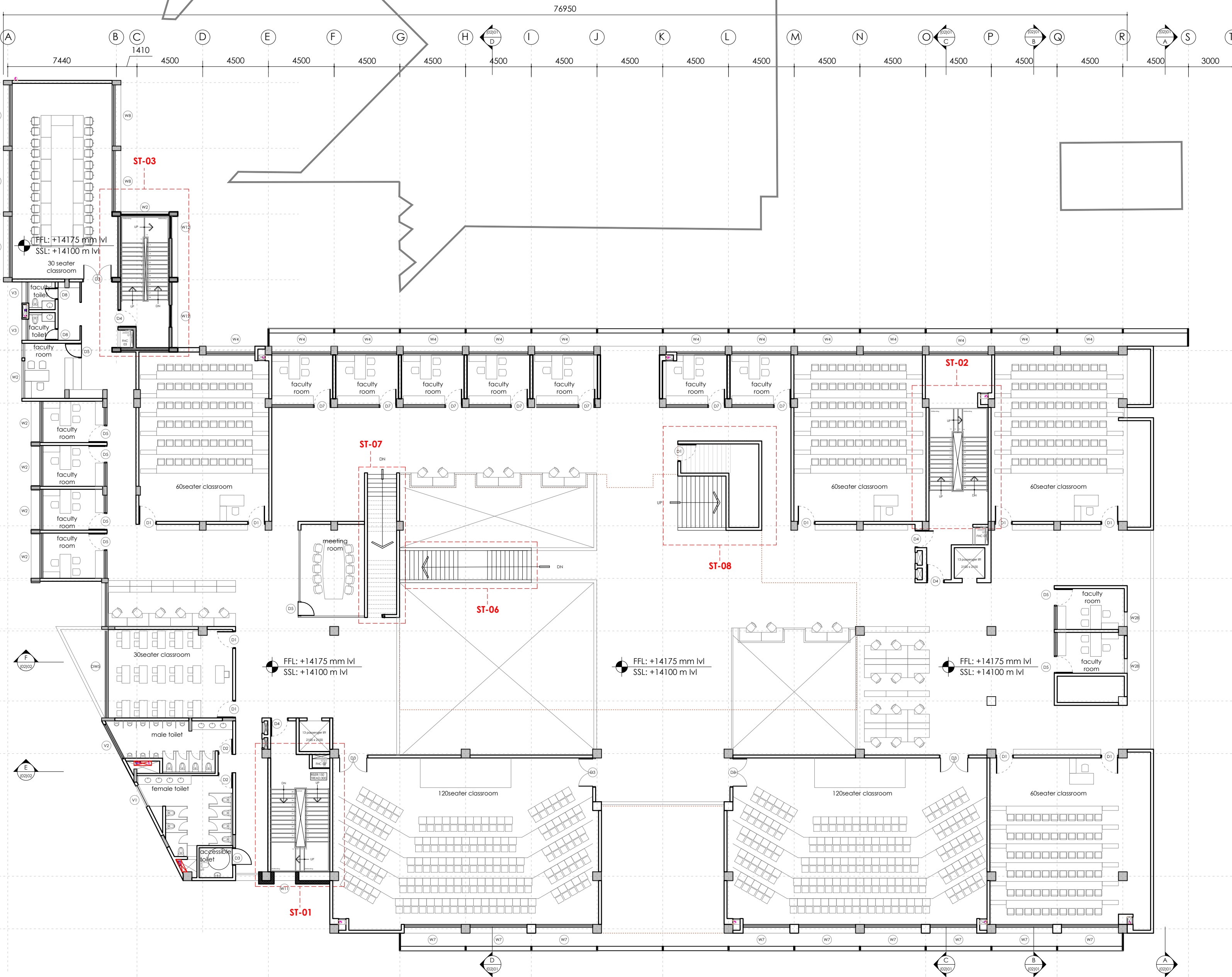

D THIRD FLOOR PLAN  
Scale 1:200

NLU - DOOR WINDOW SCHEDULE				
	QTY	L	H	MATERIAL
V	30	8400	900	GLASS
V*	35	3900	900	GLASS
D1	35	1200	2400	WOOD
D2	13	1000	2400	WOOD
D3	30	2000	2400	WOOD
D4	22	1200	2400	STAIRCASE DOOR AS PER SPECS
D5	55	2800	3300	WOOD
D6	3	4300	3300	WOOD
D7	14	4050	3300	WOOD
D8	10	800	2400	WOOD
D9	1	7975	3300	WOOD
DW1	2	6670	3300	ALUMINIUM
DW2	1	4440	3300	ALUMINIUM
DW3	2	4200	3300	ALUMINIUM
DW4	2	2900	3300	ALUMINIUM
DW5	4	4000	3300	ALUMINIUM
DW6	3	6060	3300	ALUMINIUM
V1	6	1600	900	ALUMINIUM
V2	6	2680	900	ALUMINIUM
V3	8	1450	900	ALUMINIUM
V4	5	3250	900	ALUMINIUM
W1	1	3740	3300	ALUMINIUM
W2	35	3100	1500	ALUMINIUM
W3	9	4050	3300	ALUMINIUM
W4	29	4050	2400	ALUMINIUM
W5	32	2000	3000	ALUMINIUM
W6	2	700	3000	ALUMINIUM
W7	24	3900	3300	ALUMINIUM
W8	25	4200	2700	ALUMINIUM
W9	3	1200	3300	ALUMINIUM
W10	4	3000	3300	ALUMINIUM
W11	5	1500	3000	ALUMINIUM
W12	11	1500	1500	ALUMINIUM
SH01	3	600	1800	COVERINGS - AS PER SPECS
FHC	3	900	1500	COVERINGS - AS PER SPECS
ES01	2	850	1800	COVERINGS - AS PER SPECS
CS01	2	890	1800	COVERINGS - AS PER SPECS

- NOTES :**
1. The plan is cut at 1.5M above SSL.
  2. All dimensions are in mm unless mentioned otherwise.
  3. This drawing is the sole property of 'Hundredhands' and cannot be reproduced in any form without the consent of the architects.
  4. Only written dimensions are to be followed.
  5. All drawings must be read in conjunction with relevant structural drawings.
  6. In case of any differences between architectural and structural drawings, the dimensions on the architectural shall be considered for reference.

**MEPF & GIRHA CONSULTANTS:**  
**LEAD CONSULTANCY AND ENGINEERING SERVICES (INDIA) PVT. LTD**  
No: 2729, 1st Floor, 80 Feet Rd, 3rd Stage, New Tippasandra, Bengaluru - 560038

**STRUCTURAL CONSULTANTS:**  
**RAYS CONSULTING ENGINEERS**  
#30, 1st Main, 6th Cross, UAS layout, Sanjay Nagar, Bangalore - 560094

**ARCHITECTS:**  
**HUNDREDHANDS**  
9/2, Madras Bank Road, Shanthala Nagar, Ashok Nagar, Bengaluru, Karnataka 560001

**A THRESHOLD**  
23rd Cross Rd, Jayanagar 6th Block, Bengaluru, Karnataka 560070

**CLIENT :**  
**NATIONAL LAW SCHOOL OF INDIA UNIVERSITY**  
Gnana Bharathi Main Rd, Teachers Colony, Naagarabhaavi, Bengaluru, Karnataka 560072

**PROJECT :**  
**JSW ACADEMIC BLOCK - NLSIU**  
NEW ACADEMIC BLOCK  
Gnana Bharathi Main Rd, Teachers Colony, Naagarabhaavi, Bengaluru, Karnataka 560072

PROJECT NO.: 149  
DRAWN BY: RIYA  
CHECKED BY: BIJOY  
SIGNATURE | SEAL:

**TITLE :**  
**GA FLOOR PLANS**  
**THIRD FLOOR PLAN**

REVISIONS :		
NO.	DATE	DESCRIPTION

TENDER DRAWINGS

149 (01) 103 R0



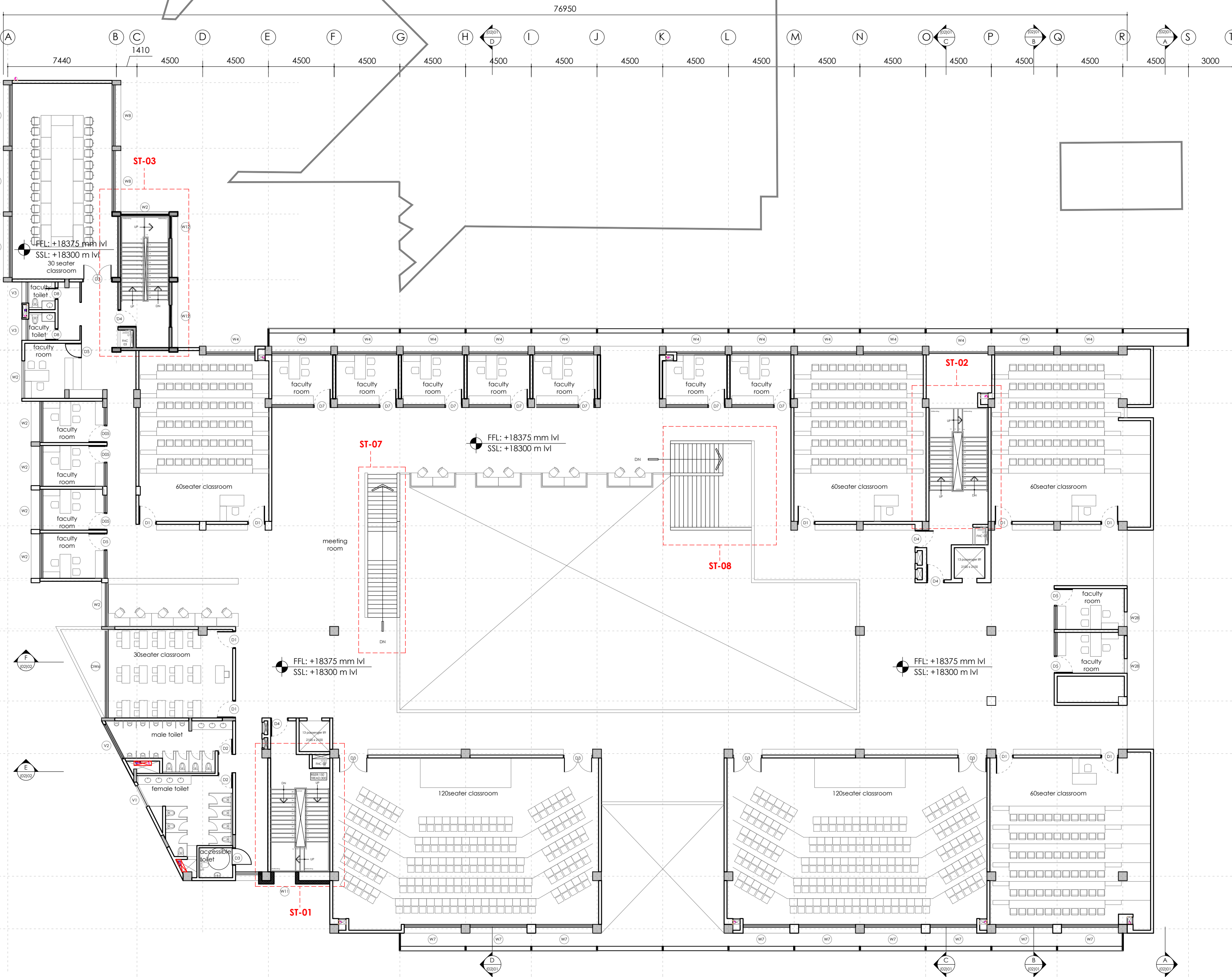

NLU - DOOR WINDOW SCHEDULE				
	QTY	L	H	MATERIAL
V	30	8400	900	GLASS
V*	35	3900	900	GLASS
D1	35	1200	2400	WOOD
D2	13	1000	2400	WOOD
D3	30	2000	2400	WOOD
D4	22	1200	2400	STAIRCASE DOOR AS PER SPECS
D5	55	2800	3300	WOOD
D6	3	4300	3300	WOOD
D7	14	4050	3300	WOOD
D8	10	800	2400	WOOD
D9	1	7975	3300	WOOD
DW1	2	6670	3300	ALUMINIUM
DW2	1	4440	3300	ALUMINIUM
DW3	2	4200	3300	ALUMINIUM
DW4	2	2900	3300	ALUMINIUM
DW5	4	4000	3300	ALUMINIUM
DW6	3	6060	3300	ALUMINIUM
V1	6	1600	900	ALUMINIUM
V2	6	2680	900	ALUMINIUM
V3	8	1450	900	ALUMINIUM
V4	5	3250	900	ALUMINIUM
W1	1	3740	3300	ALUMINIUM
W2	35	3100	1500	ALUMINIUM
W3	9	4050	3300	ALUMINIUM
W4	29	4050	2400	ALUMINIUM
W5	32	2000	3000	ALUMINIUM
W6	2	700	3000	ALUMINIUM
W7	24	3900	3300	ALUMINIUM
W8	25	4200	2700	ALUMINIUM
W9	3	1200	3300	ALUMINIUM
W10	4	3000	3300	ALUMINIUM
W11	5	1500	3000	ALUMINIUM
W12	11	1500	1500	ALUMINIUM
SH01	3	600	1800	COVERINGS - AS PER SPECS
FHC	3	900	1500	COVERINGS - AS PER SPECS
ES01	2	850	1800	COVERINGS - AS PER SPECS
CS01	2	890	1800	COVERINGS - AS PER SPECS

- NOTES :**
1. The plan is cut at 1.5M above SSL.
  2. All dimensions are in mm unless mentioned otherwise.
  3. This drawing is the sole property of 'Hundredhands' and cannot be reproduced in any form without the consent of the architects.
  4. Only written dimensions are to be followed.
  5. All drawings must be read in conjunction with relevant structural drawings.
  6. In case of any differences between architectural and structural drawings, the dimensions on the architectural shall be considered for reference.

**MEPF & GIRHA CONSULTANTS:**  
**LEAD CONSULTANCY AND ENGINEERING SERVICES (INDIA) PVT. LTD**  
No: 2729, 1st Floor, 80 Feet Rd, 3rd Stage, New Tippasandra, Bengaluru - 560038

**STRUCTURAL CONSULTANTS:**  
**RAYS CONSULTING ENGINEERS**  
#30, 1st Main, 6th Cross, UAS layout, Sanjay Nagar, Bangalore - 560094

**ARCHITECTS:**  
**HUNDREDHANDS**  
9/2, Madras Bank Road, Shanithala Nagar, Ashok Nagar, Bengaluru, Karnataka 560001

**A THRESHOLD**  
23rd Cross Rd, Jayanagar 6th Block, Bengaluru, Karnataka 560070

**CLIENT :**  
**NATIONAL LAW SCHOOL OF INDIA UNIVERSITY**  
Gnana Bharathi Main Rd, Teachers Colony, Naagarabhaavi, Bengaluru, Karnataka 560072

**PROJECT :**  
**JSW ACADEMIC BLOCK - NLSIU**  
NEW ACADEMIC BLOCK  
Gnana Bharathi Main Rd, Teachers Colony, Naagarabhaavi, Bengaluru, Karnataka 560072

PROJECT NO.: 149  
DRAWN BY: RIYA  
CHECKED BY: BIJOY  
SIGNATURE | SEAL:

**TITLE :**  
**GA FLOOR PLANS**  
**FOURTH FLOOR PLAN**

REVISIONS :		

NO. DATE DESCRIPTION

TENDER DRAWINGS

149 (01) 104 R0

DATE 17 | 02 | 2025



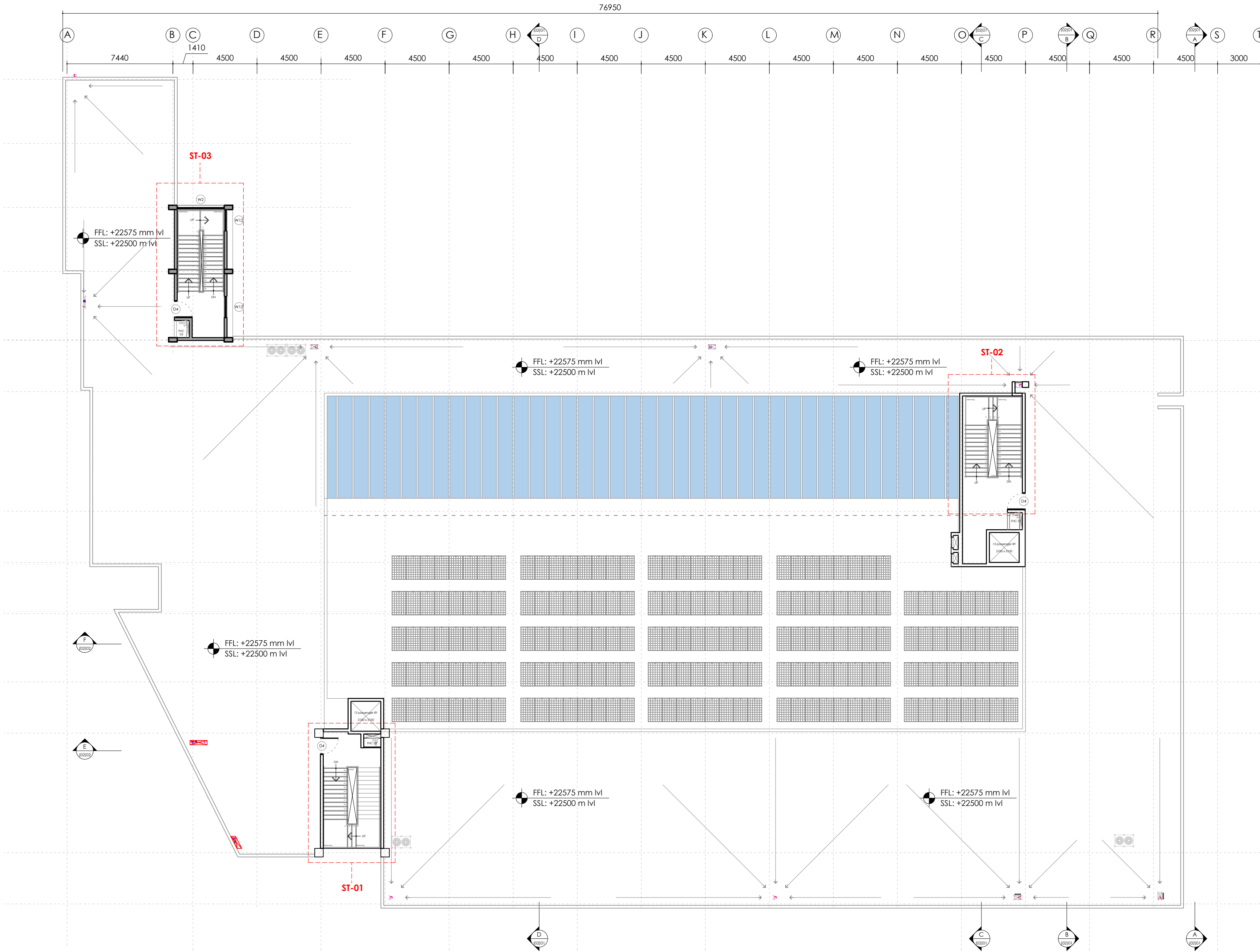

NLU - DOOR WINDOW SCHEDULE				
	QTY	L	H	MATERIAL
V	30	8400	900	GLASS
V*	35	3900	900	GLASS
D1	35	1200	2400	WOOD
D2	13	1000	2400	WOOD
D3	30	2000	2400	WOOD
D4	22	1200	2400	STAIRCASE DOOR AS PER SPECS
D5	55	2800	3300	WOOD
D6	3	4300	3300	WOOD
D7	14	4050	3300	WOOD
D8	10	800	2400	WOOD
D9	1	7975	3300	WOOD
DW1	2	6670	3300	ALUMINIUM
DW2	1	4440	3300	ALUMINIUM
DW3	2	4200	3300	ALUMINIUM
DW4	2	2900	3300	ALUMINIUM
DW5	4	4000	3300	ALUMINIUM
DW6	3	6060	3300	ALUMINIUM
V1	6	1600	900	ALUMINIUM
V2	6	2680	900	ALUMINIUM
V3	8	1450	900	ALUMINIUM
V4	5	3250	900	ALUMINIUM
W1	1	3740	3300	ALUMINIUM
W2	35	3100	1500	ALUMINIUM
W3	9	4050	3300	ALUMINIUM
W4	29	4050	2400	ALUMINIUM
W5	32	2000	3000	ALUMINIUM
W6	2	700	3000	ALUMINIUM
W7	24	3900	3300	ALUMINIUM
W8	25	4200	2700	ALUMINIUM
W9	3	1200	3300	ALUMINIUM
W10	4	3000	3300	ALUMINIUM
W11	5	1500	3000	ALUMINIUM
W12	11	1500	1500	ALUMINIUM
SH01	3	600	1800	COVERINGS - AS PER SPECS
FHC	3	900	1500	COVERINGS - AS PER SPECS
ES01	2	850	1800	COVERINGS - AS PER SPECS
CS01	2	890	1800	COVERINGS - AS PER SPECS

- NOTES :**
1. The plan is cut at 1.5M above SSL.
  2. All dimensions are in mm unless mentioned otherwise.
  3. This drawing is the sole property of 'Hundredhands' and cannot be reproduced in any form without the consent of the architects.
  4. Only written dimensions are to be followed.
  5. All drawings must be read in conjunction with relevant structural drawings.
  6. In case of any differences between architectural and structural drawings, the dimensions on the architectural shall be considered for reference.

**MEPF & GIRHA CONSULTANTS:**  
**LEAD CONSULTANCY AND ENGINEERING SERVICES (INDIA) PVT. LTD**  
No: 2729, 1st Floor, 80 Feet Rd, 3rd Stage, New Tippasandra, Bengaluru - 560038

**STRUCTURAL CONSULTANTS:**  
**RAYS CONSULTING ENGINEERS**  
#30, 1st Main, 6th Cross, UAS layout, Sanjay Nagar, Bangalore - 560094

**ARCHITECTS:**  
**HUNDREDHANDS**  
7/2, Madras Bank Road, Shanthala Nagar, Ashok Nagar, Bengaluru, Karnataka 560001

**A THRESHOLD**  
23rd Cross Rd, Jayanagar 6th Block, Bengaluru, Karnataka 560070

**CLIENT :**  
**NATIONAL LAW SCHOOL OF INDIA UNIVERSITY**  
Gnana Bharathi Main Rd, Teachers Colony, Naagarabhaavi, Bengaluru, Karnataka 560072

**PROJECT :**  
**JSW ACADEMIC BLOCK - NLSIU**  
NEW ACADEMIC BLOCK  
Gnana Bharathi Main Rd, Teachers Colony, Naagarabhaavi, Bengaluru, Karnataka 560072

PROJECT NO.: 149  
DRAWN BY: RIYA  
CHECKED BY: BIJOY  
SIGNATURE | SEAL:

**TITLE :**  
**GA FLOOR PLANS**  
**TERRACE FLOOR PLAN**

REVISIONS :		
NO.	DATE	DESCRIPTION

**TENDER DRAWINGS**

**149 (01) 105 R0**

DATE 17 | 02 | 2025



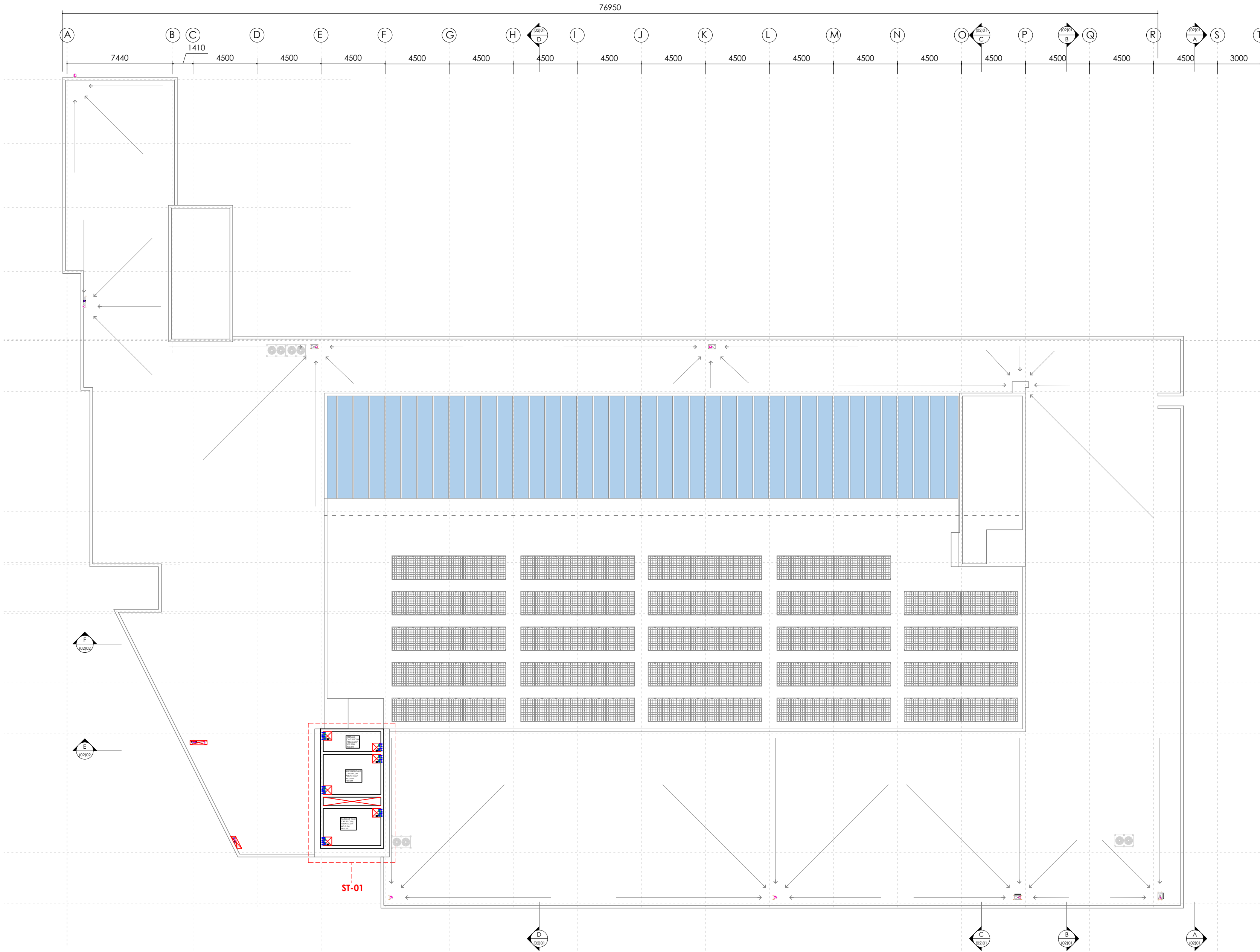

NLU - DOOR WINDOW SCHEDULE				
	QTY	L	H	MATERIAL
V	30	8400	900	GLASS
V*	35	3900	900	GLASS
D1	35	1200	2400	WOOD
D2	13	1000	2400	WOOD
D3	30	2000	2400	WOOD
D4	22	1200	2400	STAIRCASE DOOR AS PER SPECS
D5	55	2800	3300	WOOD
D6	3	4300	3300	WOOD
D7	14	4050	3300	WOOD
D8	10	800	2400	WOOD
D9	1	7975	3300	WOOD
DW1	2	6670	3300	ALUMINIUM
DW2	1	4440	3300	ALUMINIUM
DW3	2	4200	3300	ALUMINIUM
DW4	2	2900	3300	ALUMINIUM
DW5	4	4000	3300	ALUMINIUM
DW6	3	6060	3300	ALUMINIUM
V1	6	1600	900	ALUMINIUM
V2	6	2680	900	ALUMINIUM
V3	8	1450	900	ALUMINIUM
V4	5	3250	900	ALUMINIUM
W1	1	3740	3300	ALUMINIUM
W2	35	3100	1500	ALUMINIUM
W3	9	4050	3300	ALUMINIUM
W4	29	4050	2400	ALUMINIUM
W5	32	2000	3000	ALUMINIUM
W6	2	700	3000	ALUMINIUM
W7	24	3900	3300	ALUMINIUM
W8	25	4200	2700	ALUMINIUM
W9	3	1200	3300	ALUMINIUM
W10	4	3000	3300	ALUMINIUM
W11	5	1500	3000	ALUMINIUM
W12	11	1500	1500	ALUMINIUM
SH01	3	600	1800	COVERINGS - AS PER SPECS
FHC	3	900	1500	COVERINGS - AS PER SPECS
ES01	2	850	1800	COVERINGS - AS PER SPECS
CS01	2	890	1800	COVERINGS - AS PER SPECS

- NOTES :**
1. The plan is cut at 1.5M above SSL.
  2. All dimensions are in mm unless mentioned otherwise.
  3. This drawing is the sole property of 'Hundredhands' and cannot be reproduced in any form without the consent of the architects.
  4. Only written dimensions are to be followed.
  5. All drawings must be read in conjunction with relevant structural drawings.
  6. In case of any differences between architectural and structural drawings, the dimensions on the architectural shall be considered for reference.

**MEPF & GIRHA CONSULTANTS:**  
**LEAD CONSULTANCY AND ENGINEERING SERVICES (INDIA) PVT. LTD**  
No: 2729, 1st Floor, 80 Feet Rd, 3rd Stage, New Tippasandra, Bengaluru - 560038

**STRUCTURAL CONSULTANTS:**  
**RAYS CONSULTING ENGINEERS**  
#30, 1st Main, 6th Cross, UAS layout, Sanjay Nagar, Bangalore - 560094

**ARCHITECTS:**  
**HUNDREDHANDS**  
7/2, Madras Bank Road, Shanthala Nagar, Ashok Nagar, Bengaluru, Karnataka 560001

**A THRESHOLD**  
23rd Cross Rd, Jayanagar 6th Block, Bengaluru, Karnataka 560070

**CLIENT :**  
**NATIONAL LAW SCHOOL OF INDIA UNIVERSITY**  
Gnana Bharathi Main Rd, Teachers Colony, Naagarabhaavi, Bengaluru, Karnataka 560072

**PROJECT :**  
**JSW ACADEMIC BLOCK - NLSIU**  
NEW ACADEMIC BLOCK  
Gnana Bharathi Main Rd, Teachers Colony, Naagarabhaavi, Bengaluru, Karnataka 560072

PROJECT NO.: 149  
DRAWN BY: RIYA  
CHECKED BY: BIJOY  
SIGNATURE | SEAL:

**TITLE :**  
**GA FLOOR PLANS**  
**OHT ROOF PLAN**

REVISIONS :		
NO.	DATE	DESCRIPTION

**TENDER DRAWINGS**

**149 (01) 106 R0**

DATE 17 | 02 | 2025



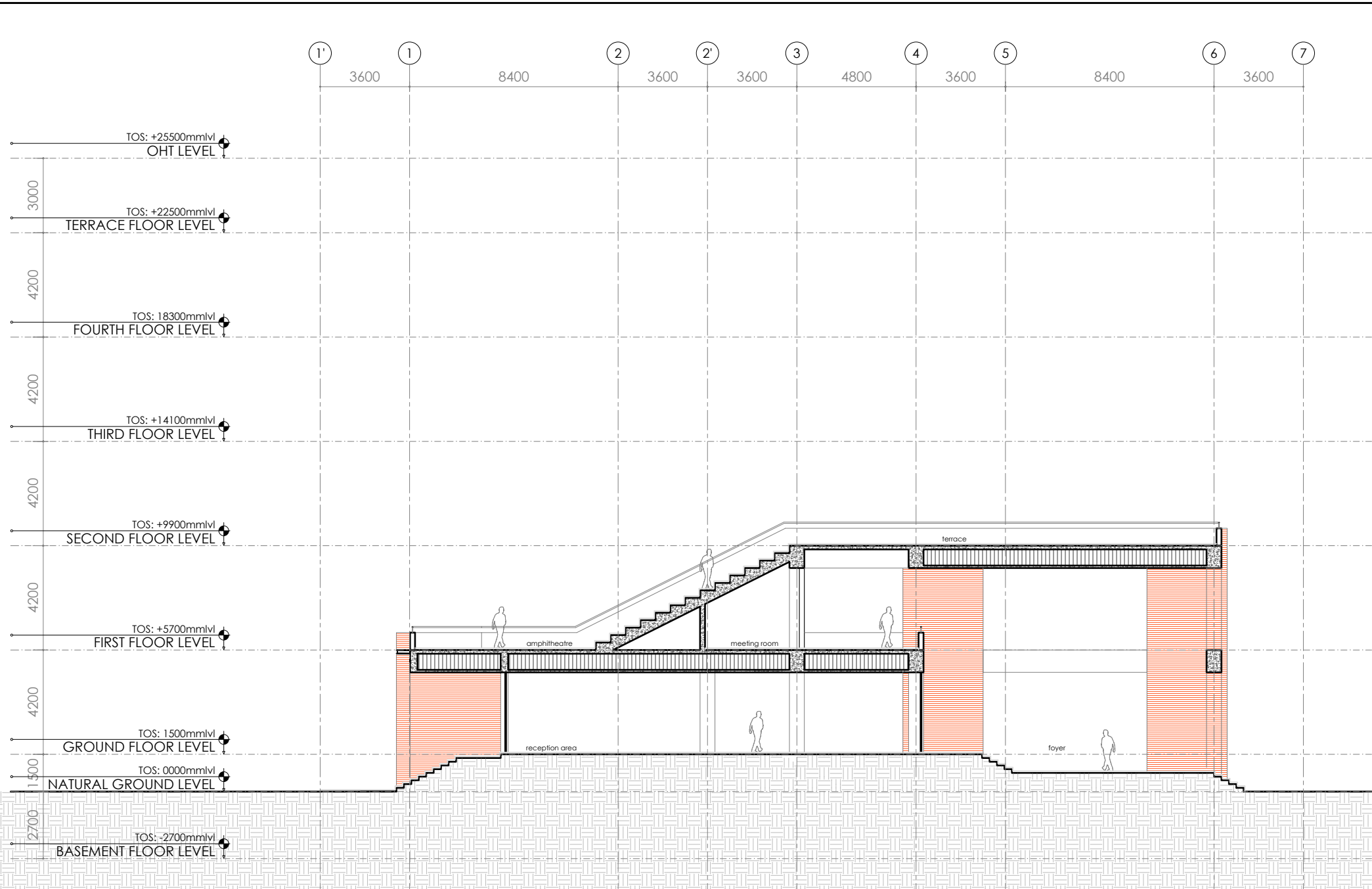

1 SECTION A - A'  
Scale 1:200

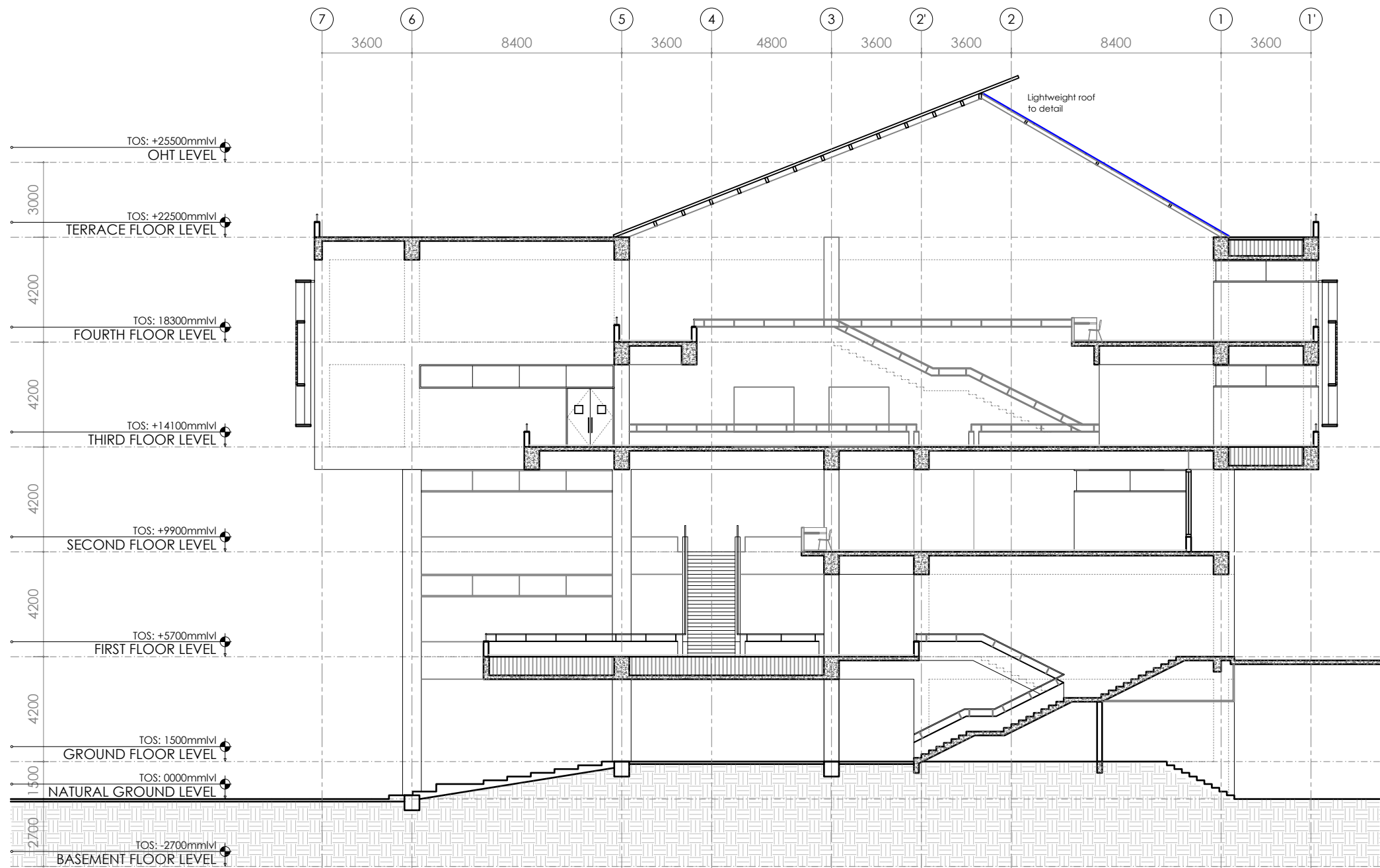

2 SECTION B - B'  
Scale 1:200

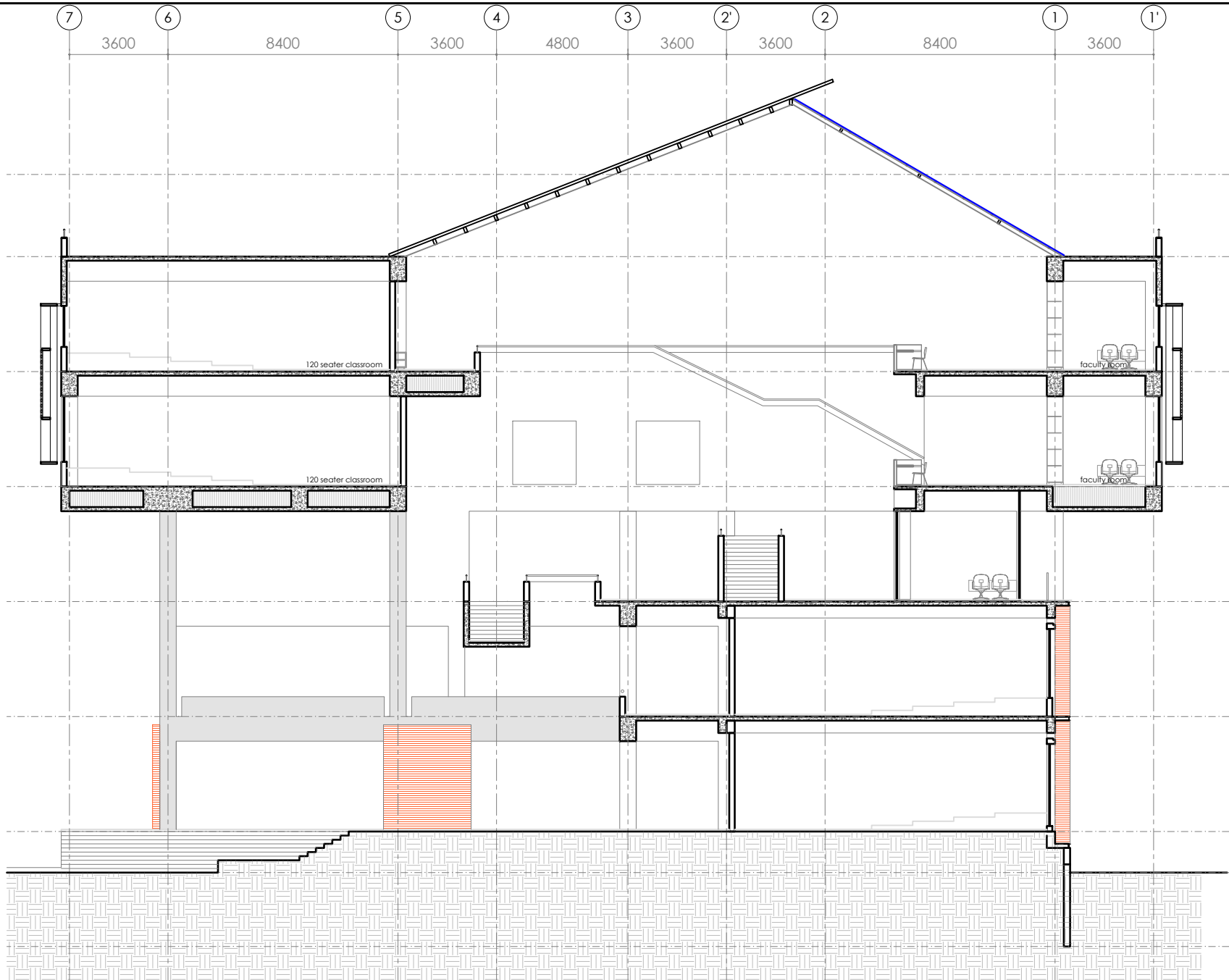

3 SECTION D - D'  
Scale 1:200

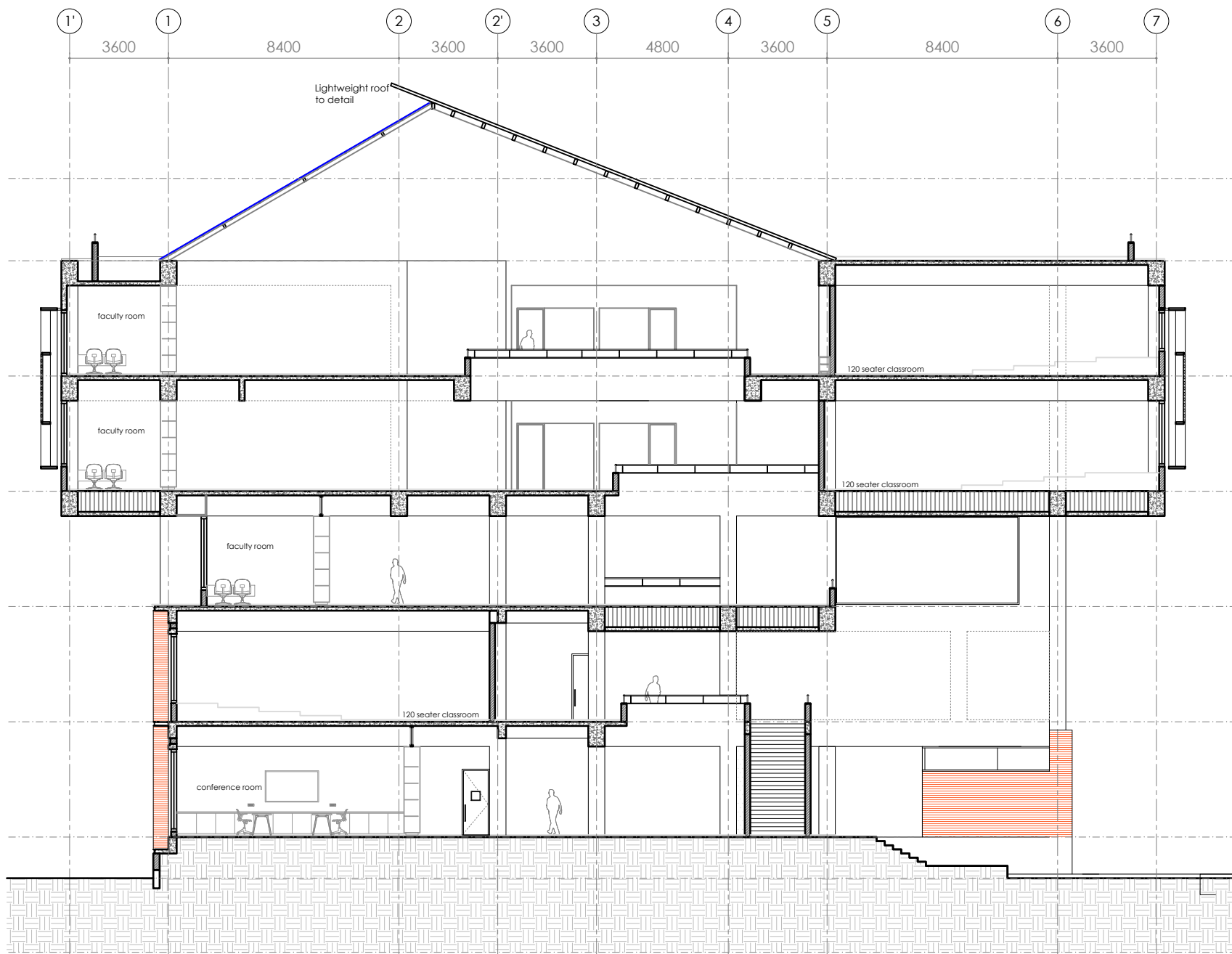

4 SECTION C - C'  
Scale 1:200

- NOTES :**
1. The plan is cut at 1.5M above SSL.
  2. All dimensions are in mm unless mentioned otherwise.
  3. This drawing is the sole property of 'Hundredhands' and cannot be reproduced in any form without the consent of the architects.
  4. Only written dimensions are to be followed.
  5. All drawings must be read in conjunction with relevant structural drawings.
  6. In case of any differences between architectural and structural drawings, the dimensions on the architectural shall be considered for reference.

**MEP CONSULTANTS:**  
**LEAD CONSULTANCY AND ENGINEERING SERVICES (INDIA) PVT. LTD**  
No: 2729, 1st Floor, 80 Feet Rd, 3rd Stage, New Tippasandra, Bengaluru - 560038

**STRUCTURAL CONSULTANTS:**  
**RAYS CONSULTING ENGINEERS**  
#30, 1st Main, 6th Cross, UAS layout, Sanjay Nagar, Bangalore - 560094

**ASSOCIATE ARCHITECTS:**  
**A THRESHOLD**  
23rd Cross Rd, Jayanagar 6th Block, Bengaluru, Karnataka 560070

**ARCHITECTS:**  
**HUNDREDHANDS**  
9/2, Madras Bank Road, Shanthala Nagar, Ashok Nagar, Bengaluru, Karnataka 560001

**CLIENT :**  
**NATIONAL LAW SCHOOL OF INDIA UNIVERSITY**  
Gnana Bharathi Main Rd, Teachers Colony, Naagarabhaavi, Bengaluru, Karnataka 560072

**PROJECT :**  
**JSW ACADEMIC BLOCK - NLSIU**  
NEW ACADEMIC BLOCK  
Gnana Bharathi Main Rd, Teachers Colony, Naagarabhaavi, Bengaluru, Karnataka 560072

PROJECT NO.: 149  
DRAWN BY: RIYA  
CHECKED BY: BIJOY  
SIGNATURE | SEAL:

**TITLE :**  
**GA SECTIONS**  
**SECTION A, B, C, D**

REVISIONS :		
NO.	DATE	DESCRIPTION

TENDER DRAWINGS

149 (02) 01 R0

DATE 17 | 02 | 2025



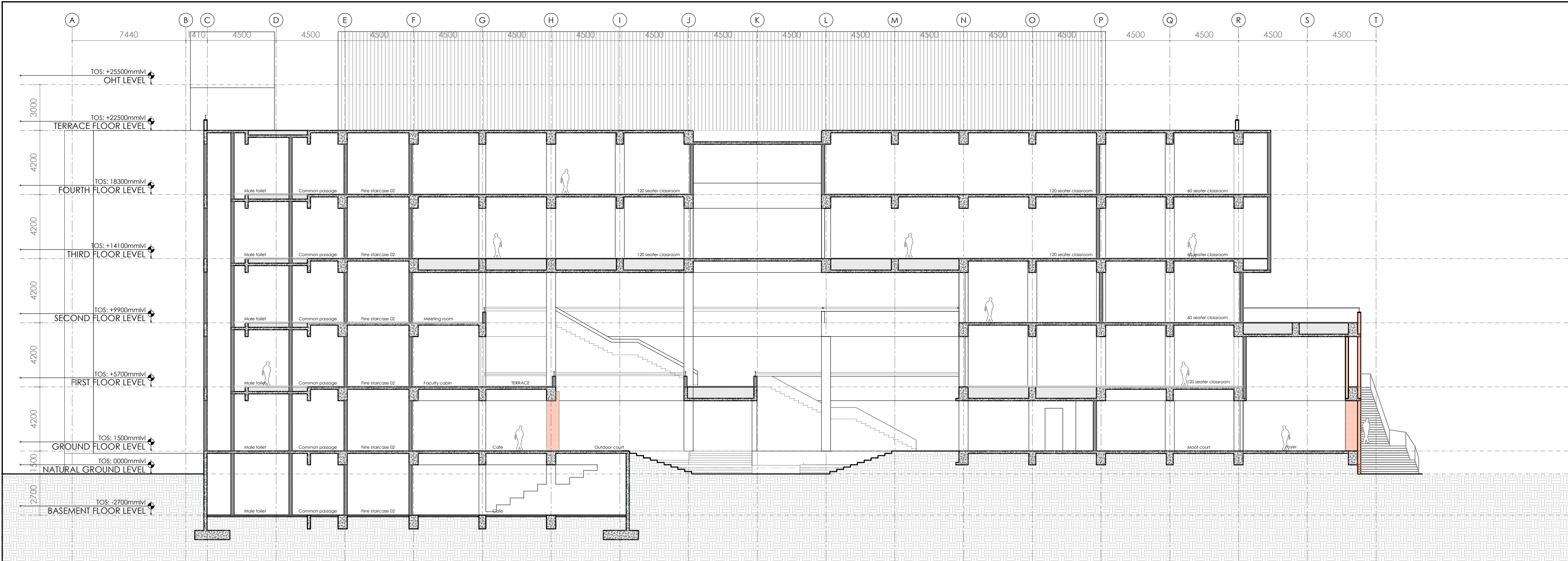

SECTION E - E  
Scale 1:200

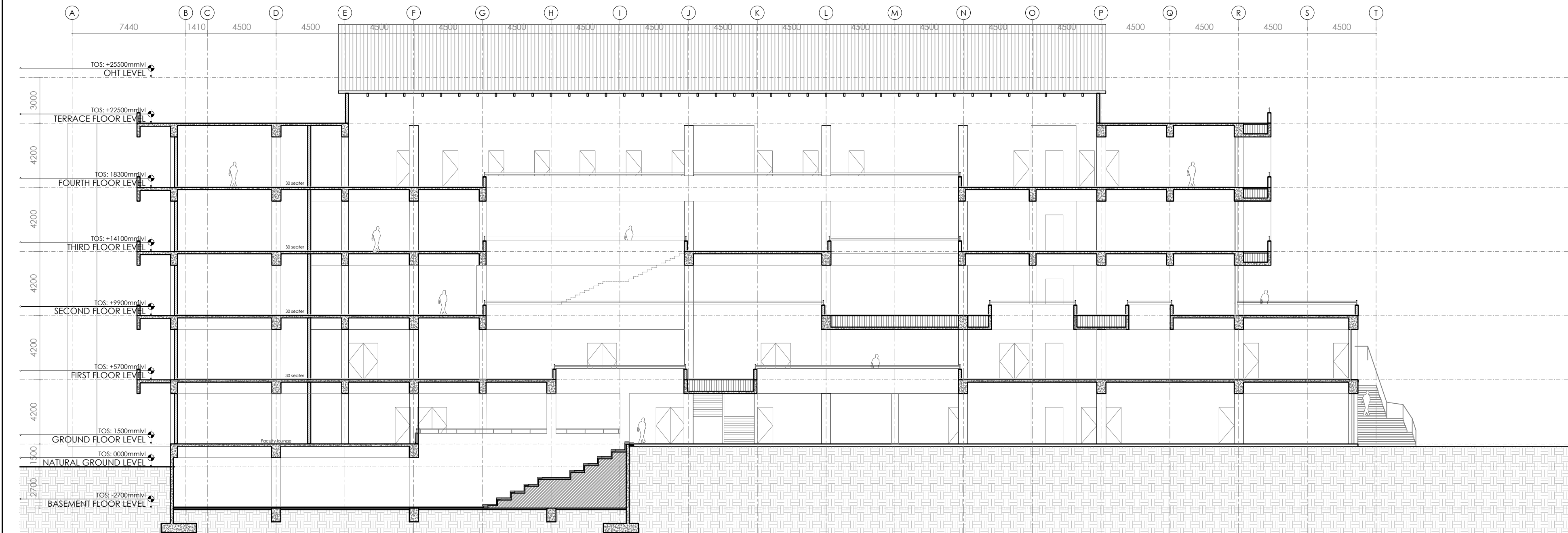

SECTION F - F  
Scale 1:200

NOTES :

1. The plan is cut at 1.5M above SSL.
2. All dimensions are in mm unless mentioned otherwise.
3. This drawing is the sole property of 'Hundredhands' and cannot be reproduced in any form without the consent of the architects.
4. Only written dimensions are to be followed.
5. All drawings must be read in conjunction with relevant structural drawings.
6. In case of any differences between architectural and structural drawings, the dimensions on the architectural shall be considered for reference.

MEP CONSULTANTS:

LEAD CONSULTANCY AND ENGINEERING SERVICES (INDIA) PVT. LTD

No: 2729, 1st Floor, 80 Feet Rd, 3rd Stage, New Tippasandra, Bengaluru - 560038

STRUCTURAL CONSULTANTS:

RAYS CONSULTING ENGINEERS

#30, 1st Main, 6th Cross, UAS layout, Sanjay Nagar, Bangalore - 560094

ASSOCIATE ARCHITECTS:

A THRESHOLD

23rd Cross Rd, Jayanagar 6th Block, Bengaluru, Karnataka 560070

ARCHITECTS:

HUNDREDHANDS

9/2, Madras Bank Road, Shanthala Nagar, Ashok Nagar, Bengaluru, Karnataka 560001

CLIENT :

NATIONAL LAW SCHOOL OF INDIA UNIVERSITY

Gnana Bharathi Main Rd, Teachers Colony, Naagarabhaavi, Bengaluru, Karnataka 560072

PROJECT :

JSW ACADEMIC BLOCK - NLSIU

NEW ACADEMIC BLOCK  
Gnana Bharathi Main Rd, Teachers Colony, Naagarabhaavi, Bengaluru, Karnataka 560072



PROJECT NO.: 149

DRAWN BY: RIYA

CHECKED BY: BIJOY

SIGNATURE | SEAL:

TITLE :

GA SECTIONS  
SECTION E,F

REVISIONS :

NO.	DATE	DESCRIPTION

TENDER DRAWINGS

149 (02) 02 R0



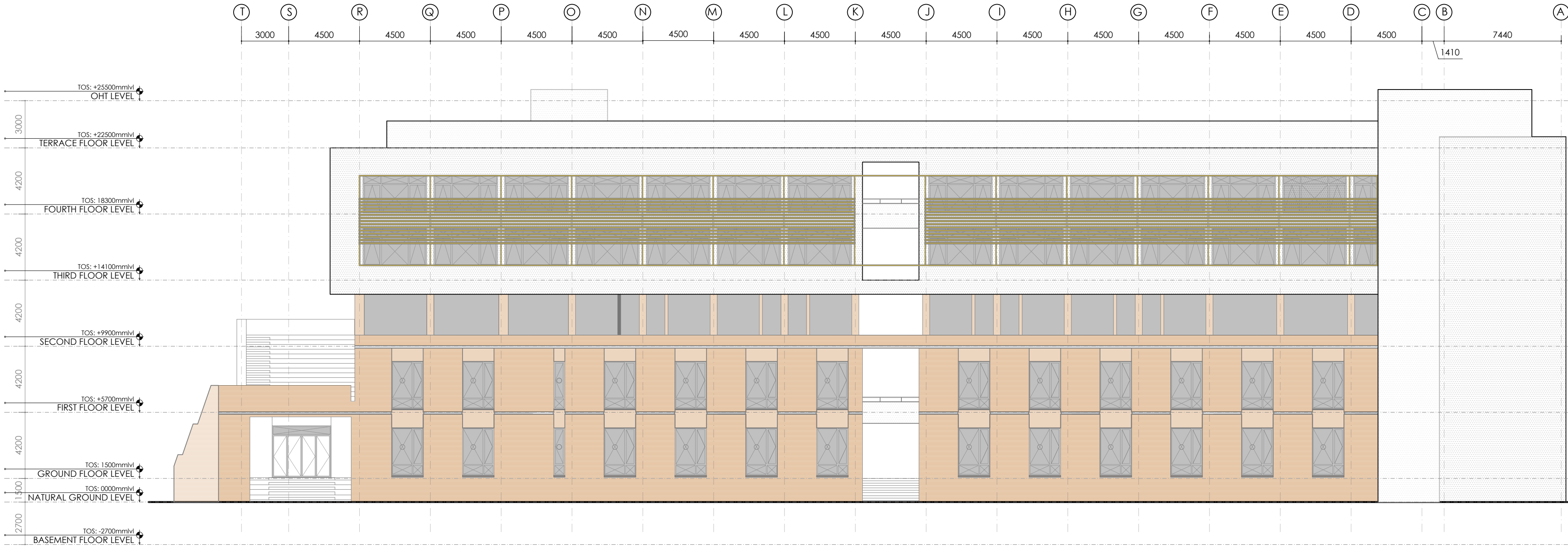

01 NORTH ELEVATION  
Scale 1:200

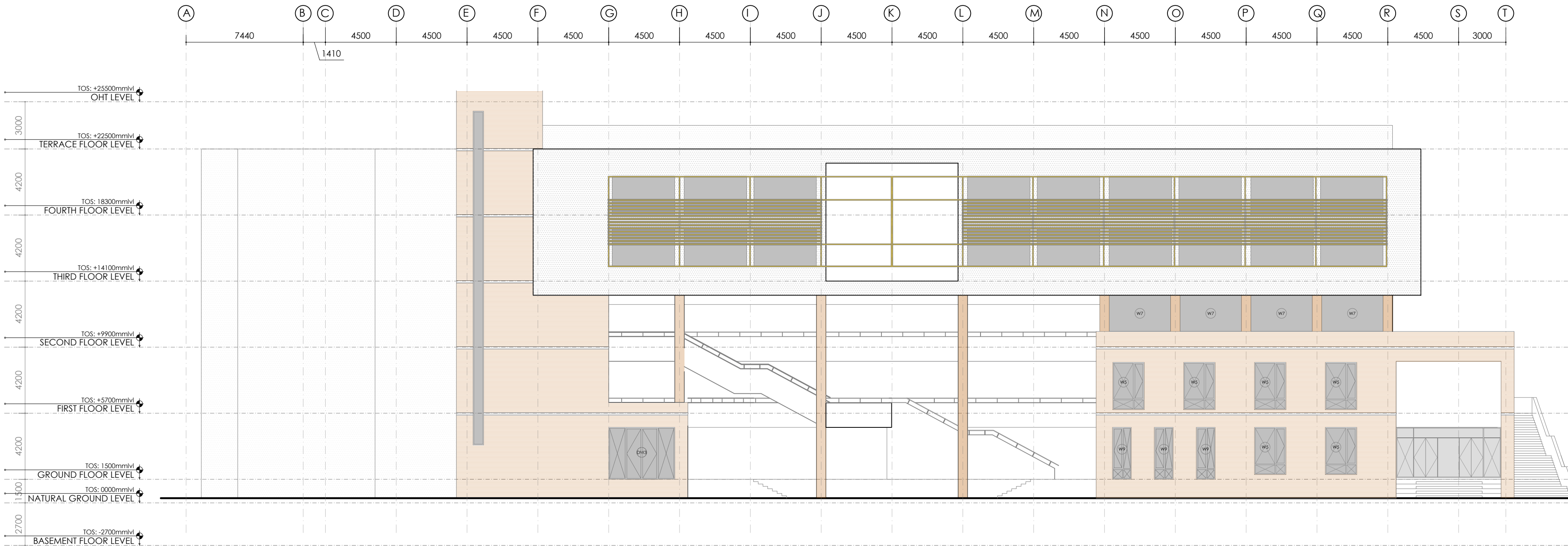

2 SOUTH ELEVATION  
Scale 1:200

#### NOTES :

1. The plan is cut at 1.5M above SSL.
2. All dimensions are in mm unless mentioned otherwise.
3. This drawing is the sole property of 'Hundredhands' and cannot be reproduced in any form without the consent of the architects.
4. Only written dimensions are to be followed.
5. All drawings must be read in conjunction with relevant structural drawings.
6. In case of any differences between architectural and structural drawings, the dimensions on the architectural shall be considered for reference.

#### MEPF & GIRHA CONSULTANTS: LEAD CONSULTANCY AND ENGINEERING SERVICES (INDIA) PVT. LTD

No: 2729, 1st Floor, 80 Feet Rd, 3rd Stage,  
New Tippasandra,  
Bengaluru - 560038

#### STRUCTURAL CONSULTANTS:

##### RAYS CONSULTING ENGINEERS

#30, 1st Main, 6th Cross,  
UAS layout, Sanjay Nagar,  
Bangalore - 560094

#### ARCHITECTS:

##### HUNDREDHANDS

7/2, Madras Bank Road,  
Shanthala Nagar, Ashok Nagar,  
Bengaluru,  
Karnataka 560001

#### A THRESHOLD

23rd Cross Rd,  
Jayanagar 6th Block,  
Bengaluru,  
Karnataka 560070

#### CLIENT :

##### NATIONAL LAW SCHOOL OF INDIA UNIVERSITY

Gnana Bharathi Main Rd, Teachers Colony,  
Naagarabhaavi, Bengaluru,  
Karnataka 560072

#### PROJECT :

### JSW ACADEMIC BLOCK - NLSIU

NEW ACADEMIC BLOCK  
Gnana Bharathi Main Rd,  
Teachers Colony,  
Naagarabhaavi, Bengaluru,  
Karnataka 560072



PROJECT NO.: 149

DRAWN BY: RIYA

CHECKED BY: BIJOY

SIGNATURE | SEAL:

#### TITLE :

### GA ELEVATIONS NORTH & SOUTH ELEVATIONS

#### REVISIONS :

NO.	DATE	DESCRIPTION

#### TENDER DRAWINGS

149 (03) 01 R0

DATE

17 | 02 | 2025



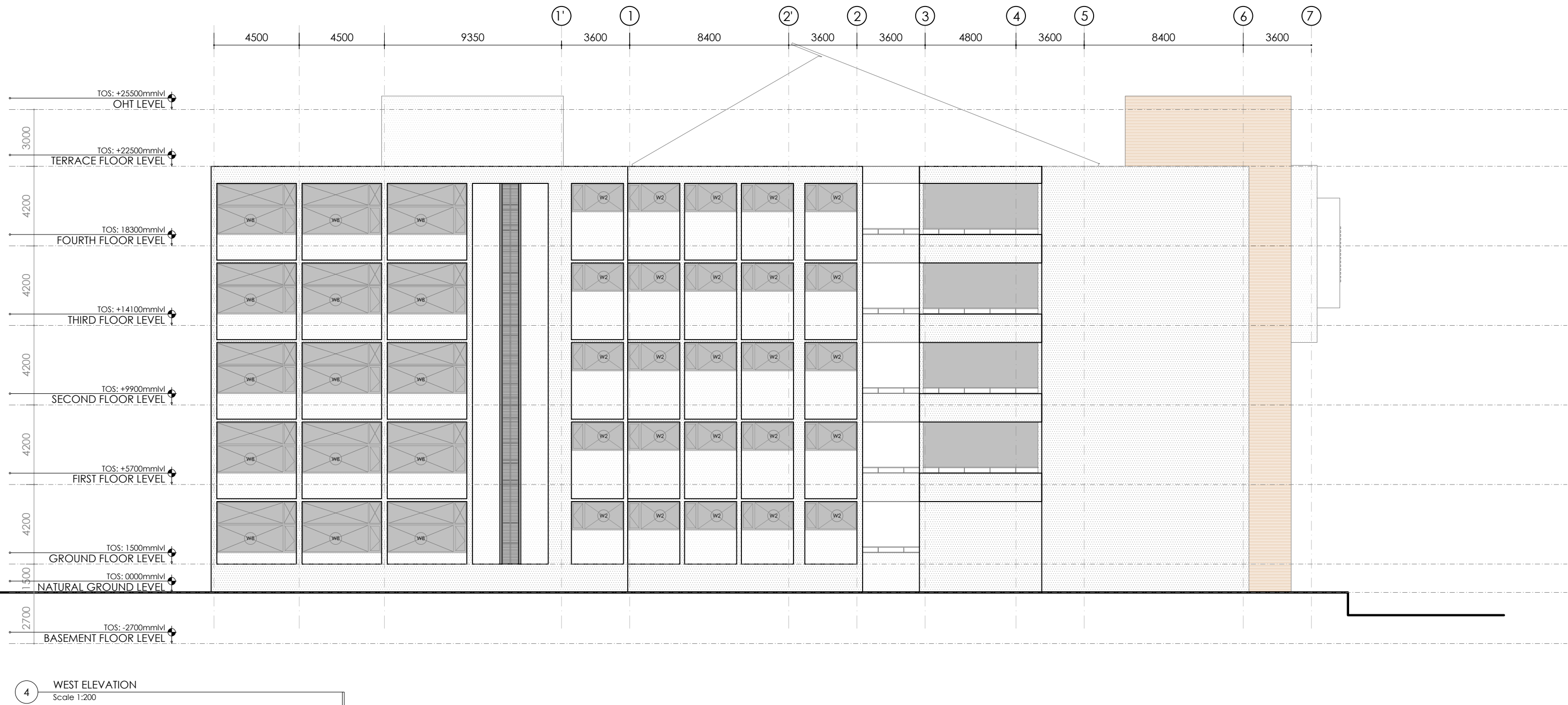
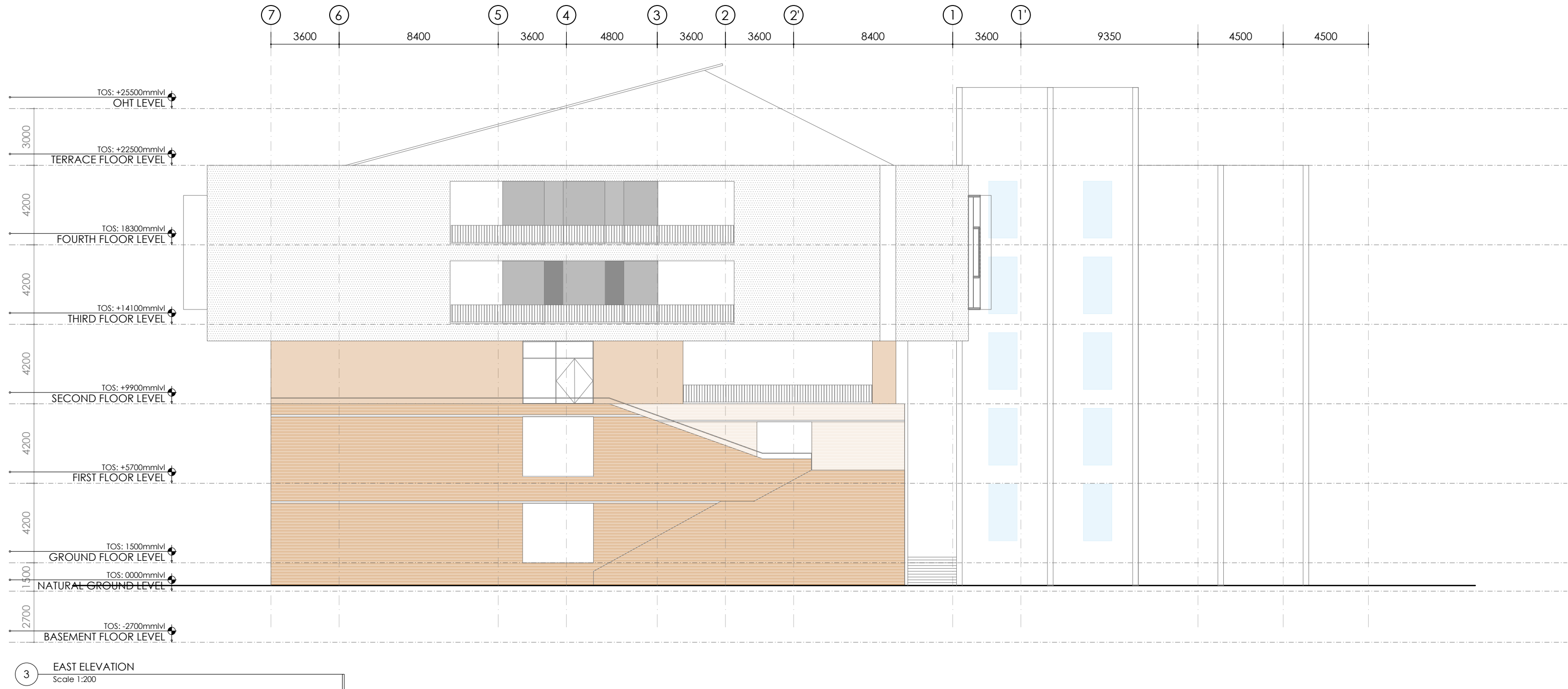

NOTES :

1. The plan is cut at 1.5M above SSL.
2. All dimensions are in mm unless mentioned otherwise.
3. This drawing is the sole property of 'Hundredhands' and cannot be reproduced in any form without the consent of the architects.
4. Only written dimensions are to be followed.
5. All drawings must be read in conjunction with relevant structural drawings.
6. In case of any differences between architectural and structural drawings, the dimensions on the architectural shall be considered for reference.

**MEPF & GIRHA CONSULTANTS:**  
**LEAD CONSULTANCY AND ENGINEERING SERVICES (INDIA) PVT. LTD**  
No: 2729 , 1stFloor, 80 Feet Rd, 3rd Stage, New Tippasandra, Bengaluru - 560038

**STRUCTURAL CONSULTANTS:**  
**RAYS CONSULTING ENGINEERS**  
#30, 1st Main, 6th Cross, UAS layout, Sanjay Nagar, Bangalore - 560094

**ARCHITECTS:**  
**HUNDREDHANDS**  
7/2, Madras Bank Road, Shanthala Nagar, Ashok Nagar, Bengaluru, Karnataka 560001

**A THRESHOLD**  
23rd Cross Rd, Jayanagar 6th Block, Bengaluru, Karnataka 560070

**CLIENT :**  
**NATIONAL LAW SCHOOL OF INDIA UNIVERSITY**  
Gnana Bharathi Main Rd, Teachers Colony, Naagarabhaavi, Bengaluru, Karnataka 560072

**PROJECT :**  
**JSW ACADEMIC BLOCK - NLSIU**  
NEW ACADEMIC BLOCK  
Gnana Bharathi Main Rd, Teachers Colony, Naagarabhaavi, Bengaluru, Karnataka 560072

PROJECT NO.: 149  
DRAWN BY: RIYA  
CHECKED BY: BIJOY  
SIGNATURE | SEAL:

**TITLE :**  
**GA ELEVATIONS**  
**EAST & WEST**  
**ELEVATIONS**

REVISIONS :		
NO.	DATE	DESCRIPTION

TENDER DRAWINGS

149 (03) 02 R0

DATE 17 | 02 | 2025



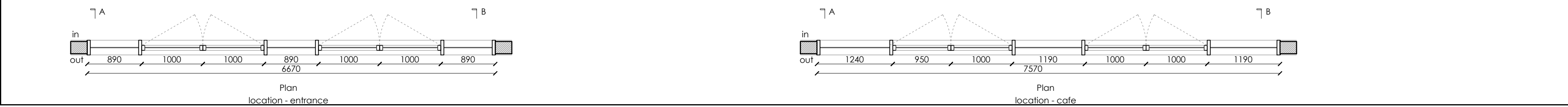
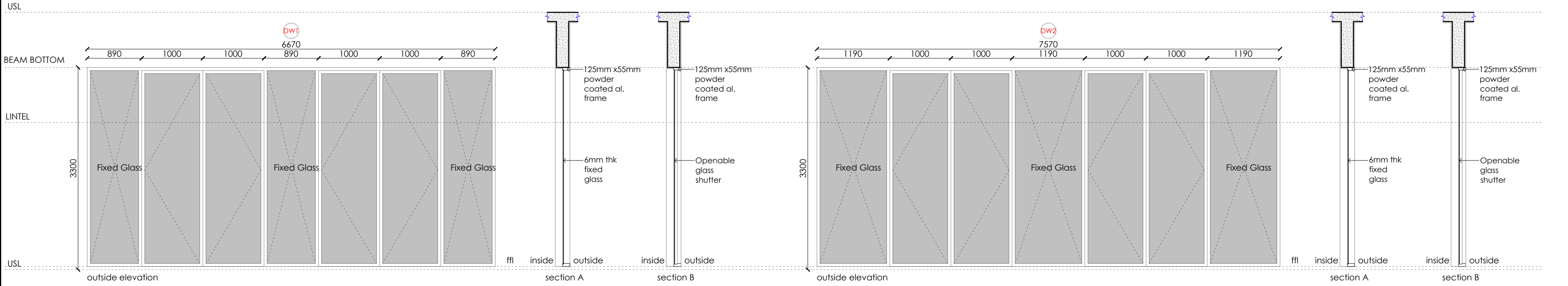
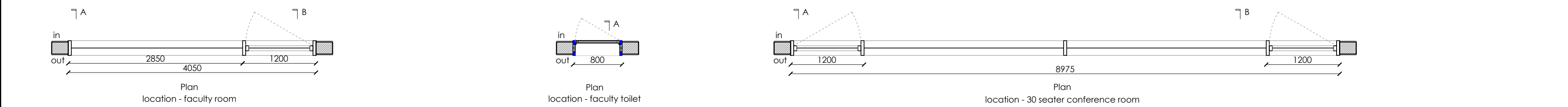
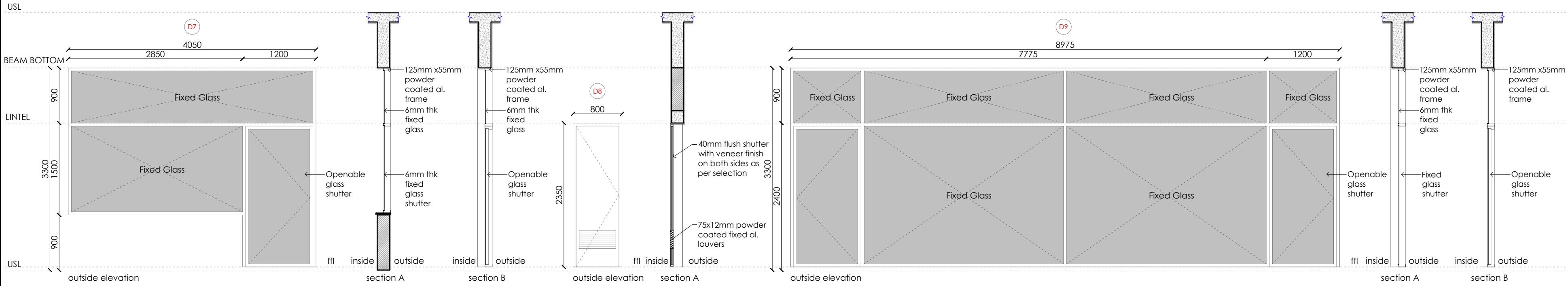
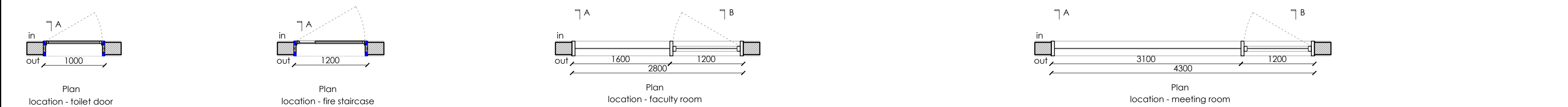
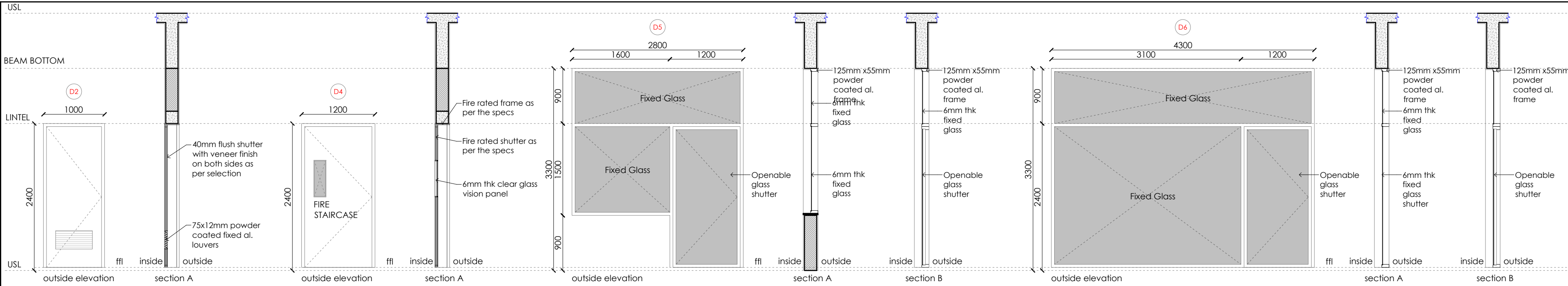

- NOTES :**
1. The plan is cut at 1.5M above SSL.
  2. All dimensions are in mm unless mentioned otherwise.
  3. This drawing is the sole property of 'Hundredhands' and cannot be reproduced in any form without the consent of the architects.
  4. Only written dimensions are to be followed.
  5. All drawings must be read in conjunction with relevant structural drawings.
  6. In case of any differences between architectural and structural drawings, the dimensions on the architectural shall be considered for reference.

**MEPF & GIRHA CONSULTANTS:**  
**LEAD CONSULTANCY AND ENGINEERING SERVICES (INDIA) PVT. LTD**  
No: 2729, 1st Floor, 80 Feet Rd, 3rd Stage, New Tippasandra, Bengaluru - 560038

**STRUCTURAL CONSULTANTS:**  
**RAYS CONSULTING ENGINEERS**  
#30, 1st Main, 6th Cross, UAS layout, Sanjay Nagar, Bangalore - 560094

**ARCHITECTS:**  
**HUNDREDHANDS**  
9/2, Madras Bank Road, Shanthala Nagar, Ashok Nagar, Bengaluru, Karnataka 560001

**A THRESHOLD**  
23rd Cross Rd, Jayanagar 6th Block, Bengaluru, Karnataka 560070

**CLIENT :**  
**NATIONAL LAW SCHOOL OF INDIA UNIVERSITY**  
Gnana Bharathi Main Rd, Teachers Colony, Naagarabhaavi, Bengaluru, Karnataka 560072

**PROJECT :**  
**JSW ACADEMIC BLOCK - NLSIU**  
NEW ACADEMIC BLOCK  
Gnana Bharathi Main Rd, Teachers Colony, Naagarabhaavi, Bengaluru, Karnataka 560072

PROJECT NO.: 149  
DRAWN BY: RIYA  
CHECKED BY: BIJOY  
SIGNATURE | SEAL:

**TITLE :**  
**DOOR WINDOW DETAILS**

**REVISIONS :**

NO.	DATE	DESCRIPTION

**TENDER DRAWINGS**

**149 TD 07 R0**



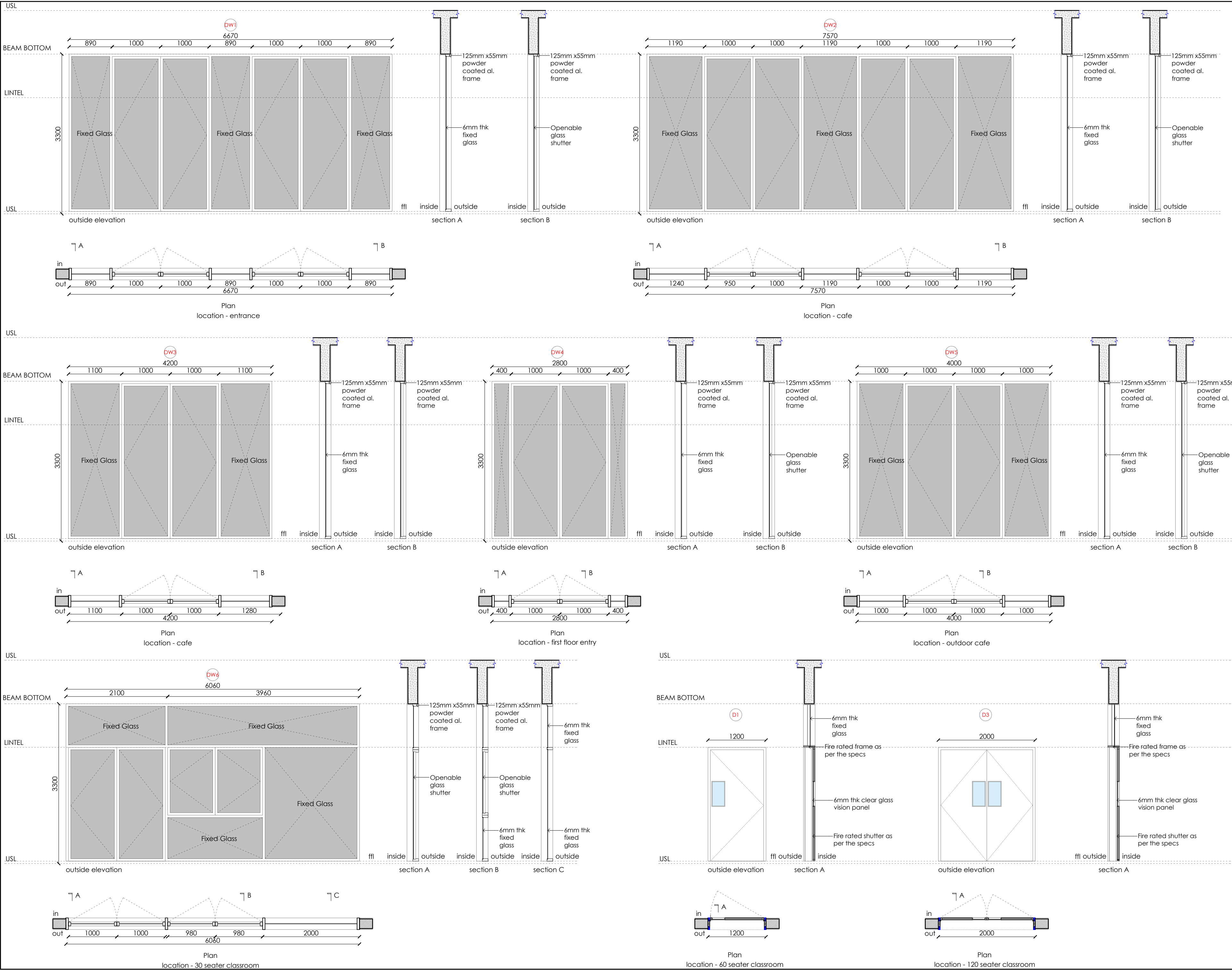

- NOTES :**
1. The plan is cut at 1.5M above SSL.
  2. All dimensions are in mm unless mentioned otherwise.
  3. This drawing is the sole property of 'Hundredhands' and cannot be reproduced in any form without the consent of the architects.
  4. Only written dimensions are to be followed.
  5. All drawings must be read in conjunction with relevant structural drawings.
  6. In case of any differences between architectural and structural drawings, the dimensions on the architectural shall be considered for reference.

**MEPF & GIRHA CONSULTANTS:**  
**LEAD CONSULTANCY AND ENGINEERING SERVICES (INDIA) PVT. LTD**  
No: 2729, 1st Floor, 80 Feet Rd, 3rd Stage, New Tippasandra, Bengaluru - 560038

**STRUCTURAL CONSULTANTS:**  
**RAYS CONSULTING ENGINEERS**  
#30, 1st Main, 6th Cross, UAS layout, Sanjay Nagar, Bengaluru - 560094

**ARCHITECTS:**  
**HUNDREDHANDS**  
9/2, Madras Bank Road, Shanthala Nagar, Ashok Nagar, Bengaluru, Karnataka 560001

**A THRESHOLD**  
23rd Cross Rd, Jayanagar 6th Block, Bengaluru, Karnataka 560070

**CLIENT :**  
**NATIONAL LAW SCHOOL OF INDIA UNIVERSITY**  
Gnana Bharathi Main Rd, Teachers Colony, Naagarabhaavi, Bengaluru, Karnataka 560072

**PROJECT :**  
**JSW ACADEMIC BLOCK - NLSIU**  
NEW ACADEMIC BLOCK  
Gnana Bharathi Main Rd, Teachers Colony, Naagarabhaavi, Bengaluru, Karnataka 560072

PROJECT NO.: 149  
DRAWN BY: RIYA  
CHECKED BY: BIJOY  
SIGNATURE | SEAL:

**TITLE :**  
**DOOR WINDOW DETAILS**

**REVISIONS :**

NO.	DATE	DESCRIPTION

**TENDER DRAWINGS**

**149 TD 07 R0**



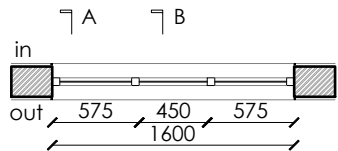
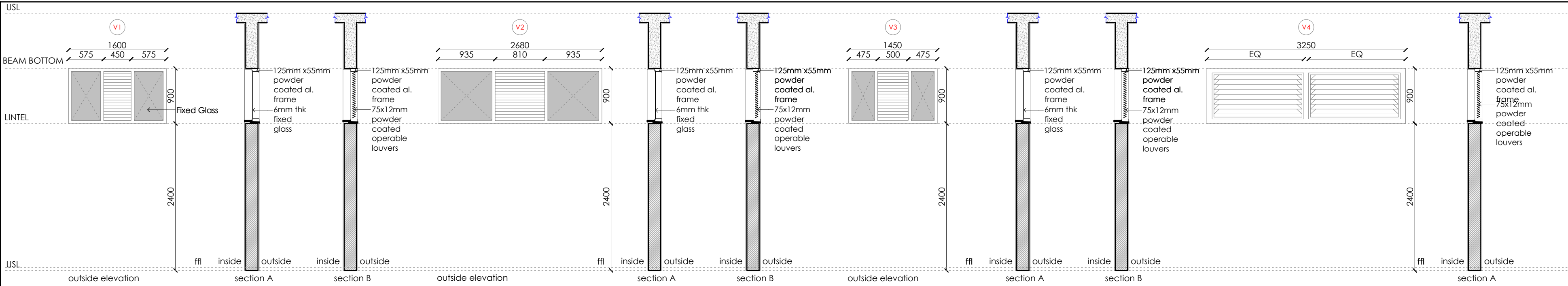

Plan  
location - female toilet

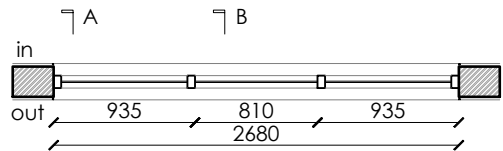

Plan  
location - male toilet

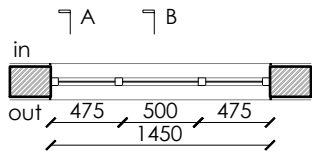

Plan  
location - faculty toilet

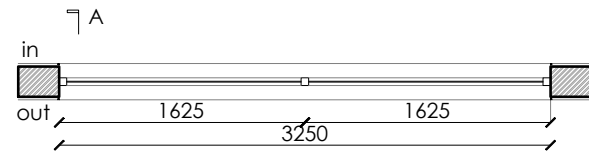

Plan  
location - 300 seater auditorium

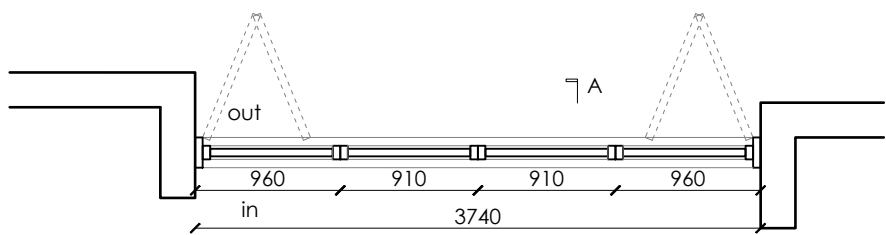
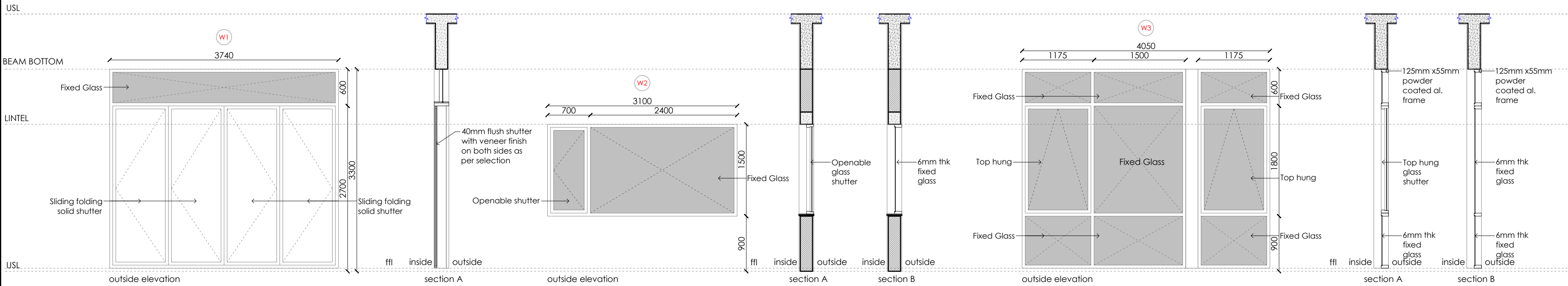

Plan  
loaction - moot court

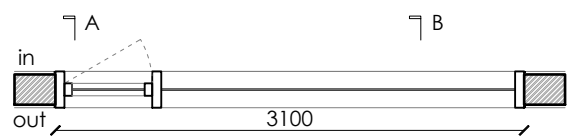

Plan  
location - faculty room

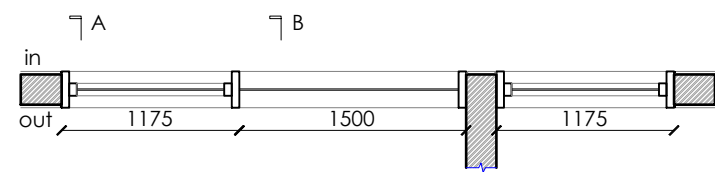

Plan  
location - faculty room

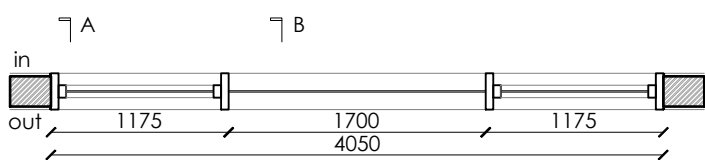
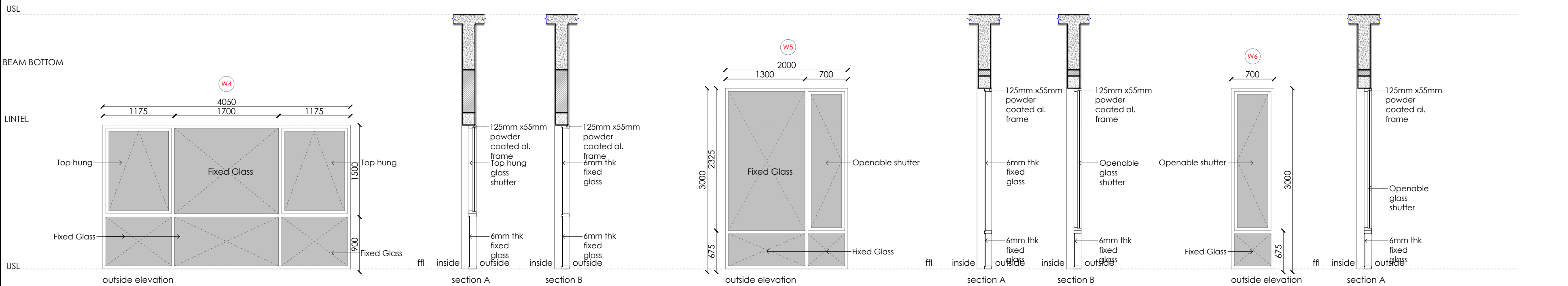

Plan  
location - faculty room

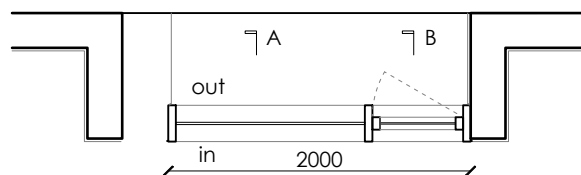

Plan  
location - 60/120 seater classroom

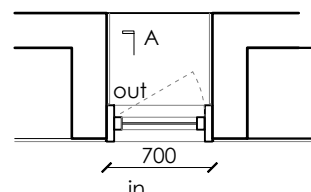

Plan  
location - staircase

NOTES :

1. The plan is cut at 1.5M above SSL.
2. All dimensions are in mm unless mentioned otherwise.
3. This drawing is the sole property of 'Hundredhands' and cannot be reproduced in any form without the consent of the architects.
4. Only written dimensions are to be followed.
5. All drawings must be read in conjunction with relevant structural drawings.
6. In case of any differences between architectural and structural drawings, the dimensions on the architectural shall be considered for reference.

MEPF & GIRHA CONSULTANTS:

LEAD CONSULTANCY AND ENGINEERING SERVICES (INDIA) PVT. LTD

No: 2729, 1stFloor, 80 Feet Rd, 3rd Stage, New Tippasandra, Bengaluru - 560038

STRUCTURAL CONSULTANTS:

RAYS CONSULTING ENGINEERS

#30, 1st Main, 6th Cross, UAS layout, Sanjay Nagar, Bangalore - 560094

ARCHITECTS:

HUNDREDHANDS

9/2, Madras Bank Road, Shanthala Nagar, Ashok Nagar, Bengaluru, Karnataka 560001

A THRESHOLD

23rd Cross Rd, Jayanagar 6th Block, Bengaluru, Karnataka 560070

CLIENT :

NATIONAL LAW SCHOOL OF INDIA UNIVERSITY

Gnana Bharathi Main Rd, Teachers Colony, Naagarabhaavi, Bengaluru, Karnataka 560072

PROJECT :

JSW ACADEMIC BLOCK - NLSIU

NEW ACADEMIC BLOCK  
Gnana Bharathi Main Rd, Teachers Colony, Naagarabhaavi, Bengaluru, Karnataka 560072

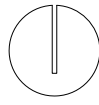

PROJECT NO.: 149

DRAWN BY: RIYA

CHECKED BY: BIJOY

SIGNATURE | SEAL:

TITLE :

DOOR WINDOW DETAILS

REVISIONS :

NO.	DATE	DESCRIPTION

TENDER DRAWINGS

149 TD 07 R0



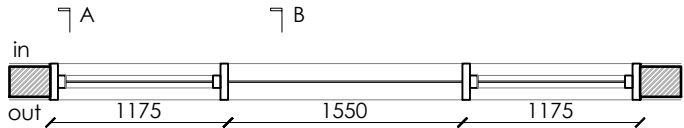
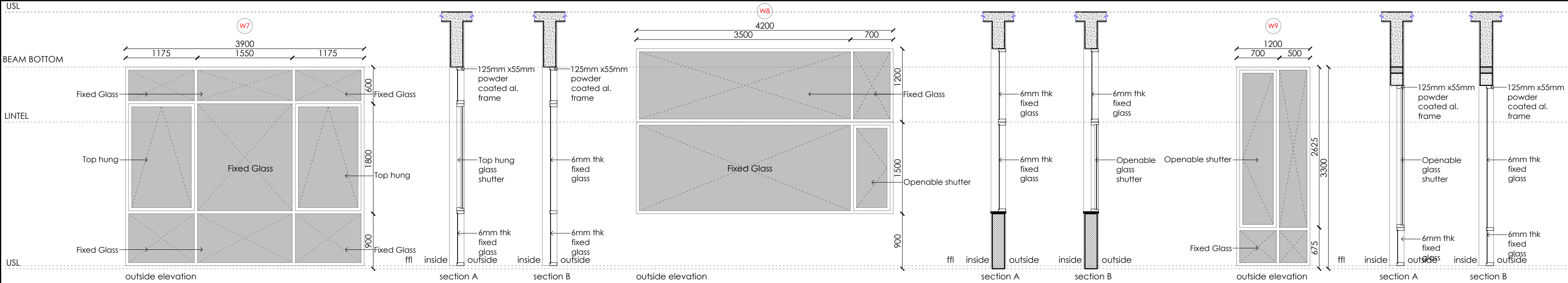

Plan  
location 60/120 seater classroom

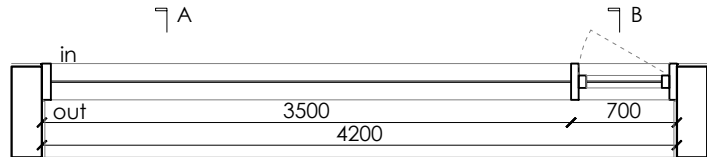

Plan  
location - archival room

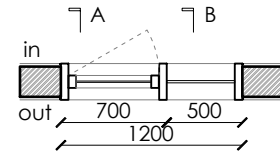

Plan  
location - faculty room

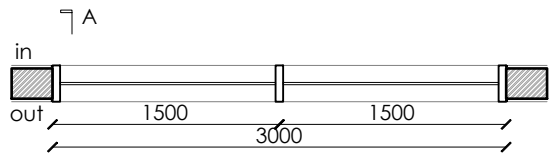
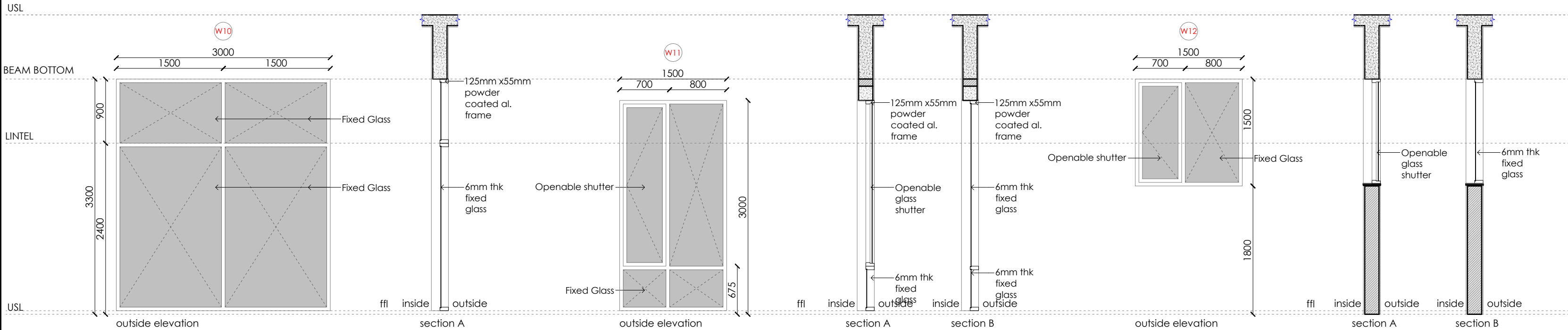

Plan  
location - 120 seater classroom

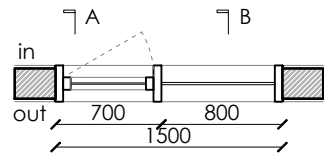

Plan  
location - staircase

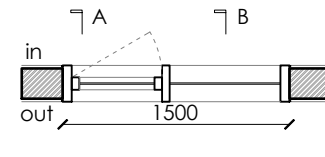

Plan  
location - staircase

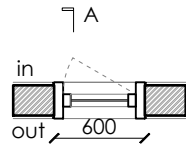
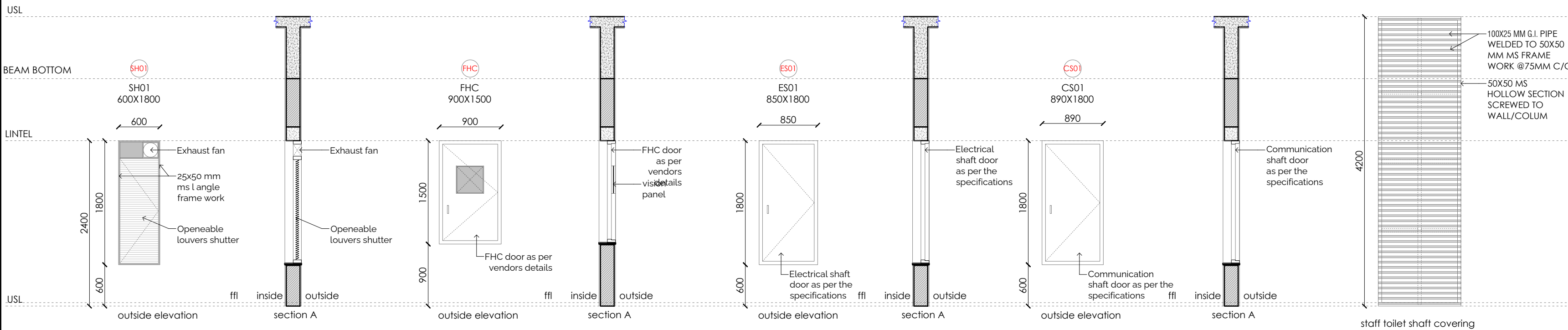

Plan

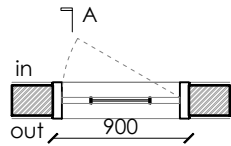

Plan

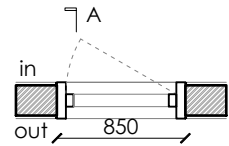

Plan

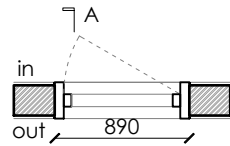

Plan

#### NOTES :

1. The plan is cut at 1.5M above SSL.
2. All dimensions are in mm unless mentioned otherwise.
3. This drawing is the sole property of 'Hundredhands' and cannot be reproduced in any form without the consent of the architects.
4. Only written dimensions are to be followed.
5. All drawings must be read in conjunction with relevant structural drawings.
6. In case of any differences between architectural and structural drawings, the dimensions on the architectural shall be considered for reference.

#### MEPF & GIRHA CONSULTANTS:

#### LEAD CONSULTANCY AND ENGINEERING SERVICES (INDIA) PVT. LTD

No: 2729, 1st Floor, 80 Feet Rd, 3rd Stage,  
New Tippasandra,  
Bengaluru - 560038

#### STRUCTURAL CONSULTANTS:

#### RAYS CONSULTING ENGINEERS

#30, 1st Main, 6th Cross,  
UAS layout, Sanjay Nagar,  
Bangalore - 560094

#### ARCHITECTS:

#### HUNDREDHANDS

7/2, Madras Bank Road,  
Shanthala Nagar, Ashok Nagar,  
Bengaluru,  
Karnataka 560001

#### A THRESHOLD

23rd Cross Rd,  
Jayanagar 6th Block,  
Bengaluru,  
Karnataka 560070

#### CLIENT :

#### NATIONAL LAW SCHOOL OF INDIA UNIVERSITY

Gnana Bharathi Main Rd, Teachers Colony,  
Naagarabhaavi, Bengaluru,  
Karnataka 560072

#### PROJECT :

#### JSW ACADEMIC BLOCK - NLSIU

NEW ACADEMIC BLOCK  
Gnana Bharathi Main Rd,  
Teachers Colony,  
Naagarabhaavi, Bengaluru,  
Karnataka 560072



PROJECT NO.: 149

DRAWN BY: RIYA

CHECKED BY: BIJOY

SIGNATURE | SEAL:

#### TITLE :

#### DOOR WINDOW DETAILS

#### REVISIONS :

NO.	DATE	DESCRIPTION

#### TENDER DRAWINGS

149 TD 07 R0

DATE

17 | 02 | 2025



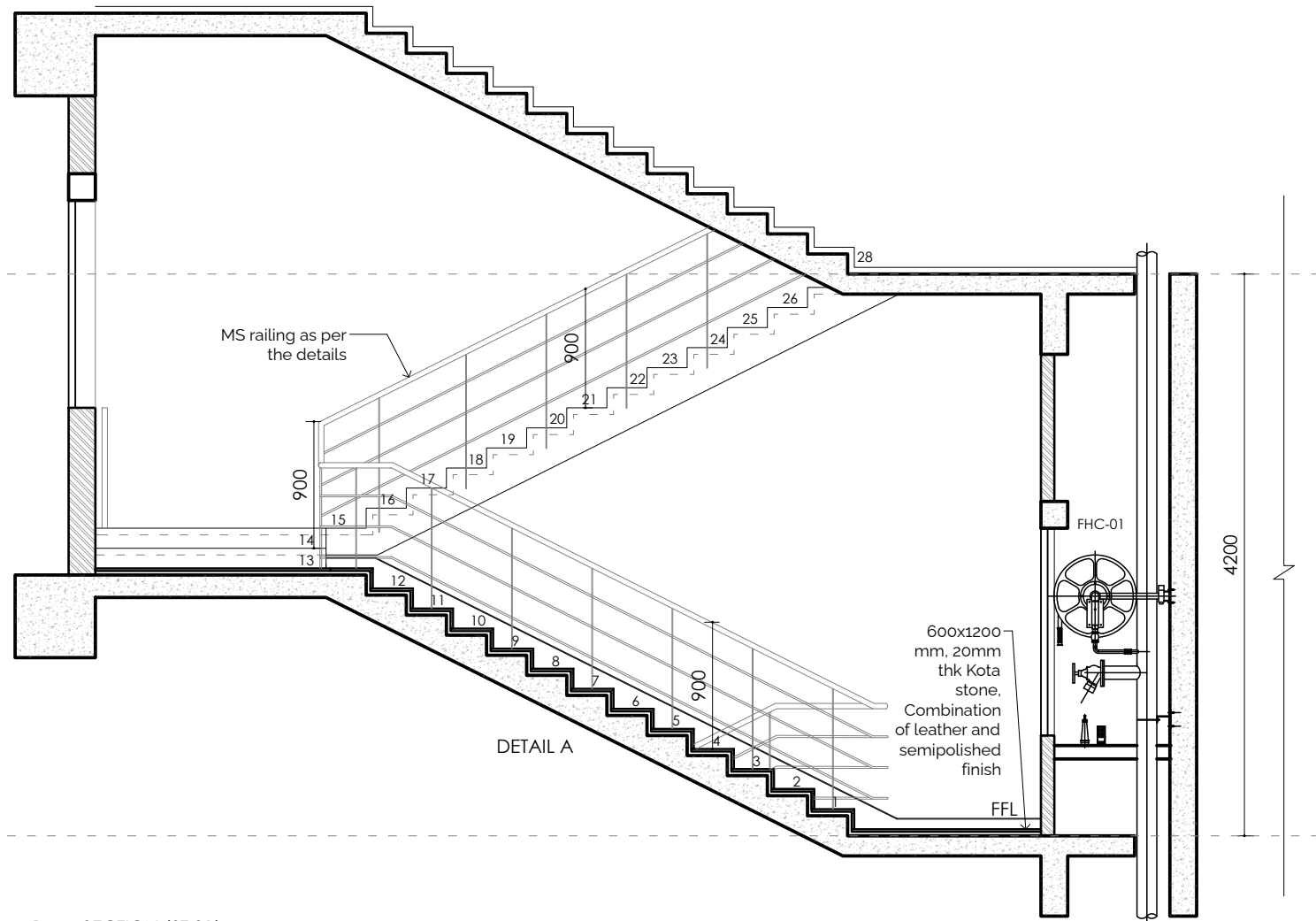

1 SECTION (ST 01)  
Scale 1:50

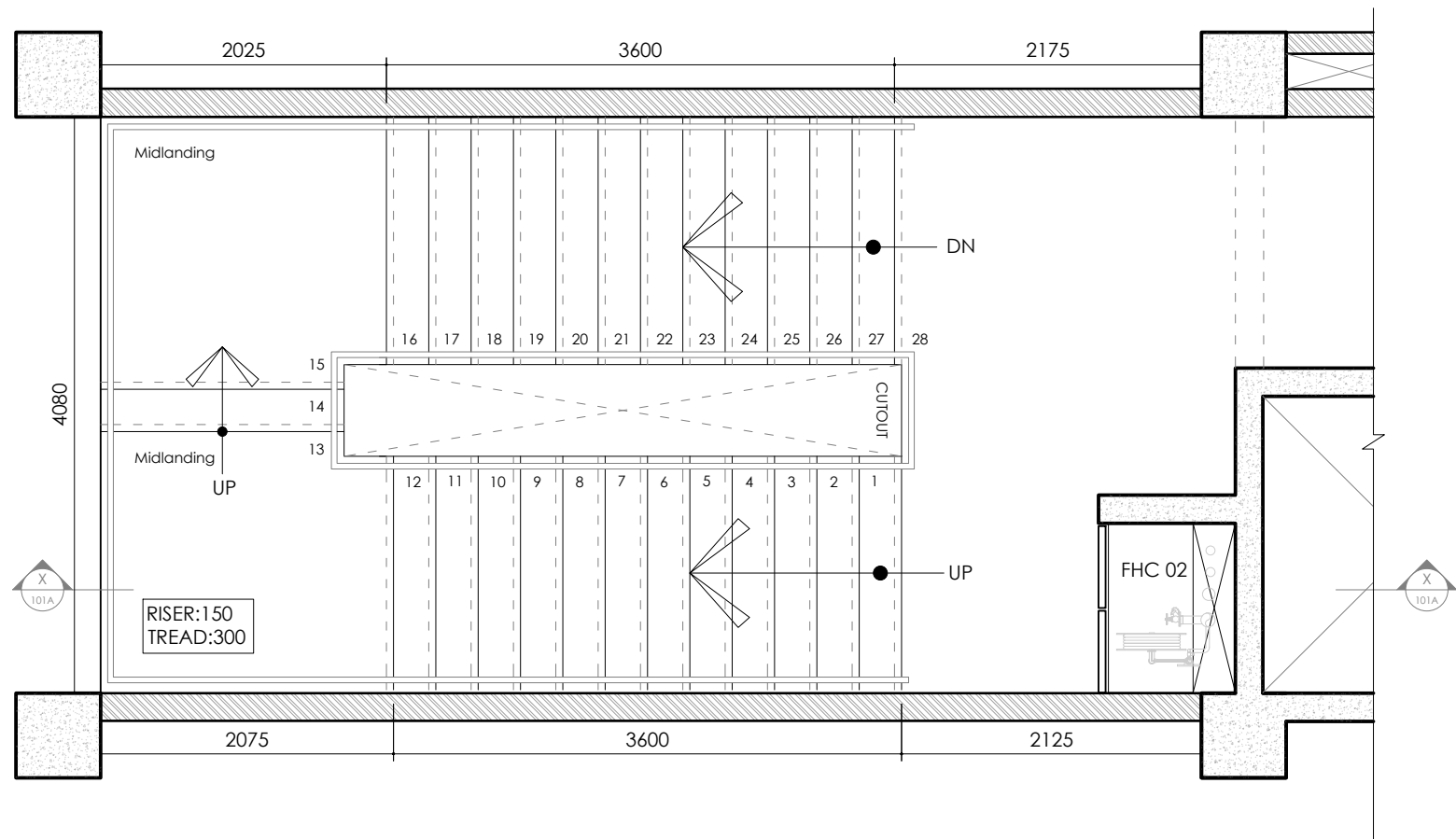

1 PLAN (ST 01)  
Scale 1:50

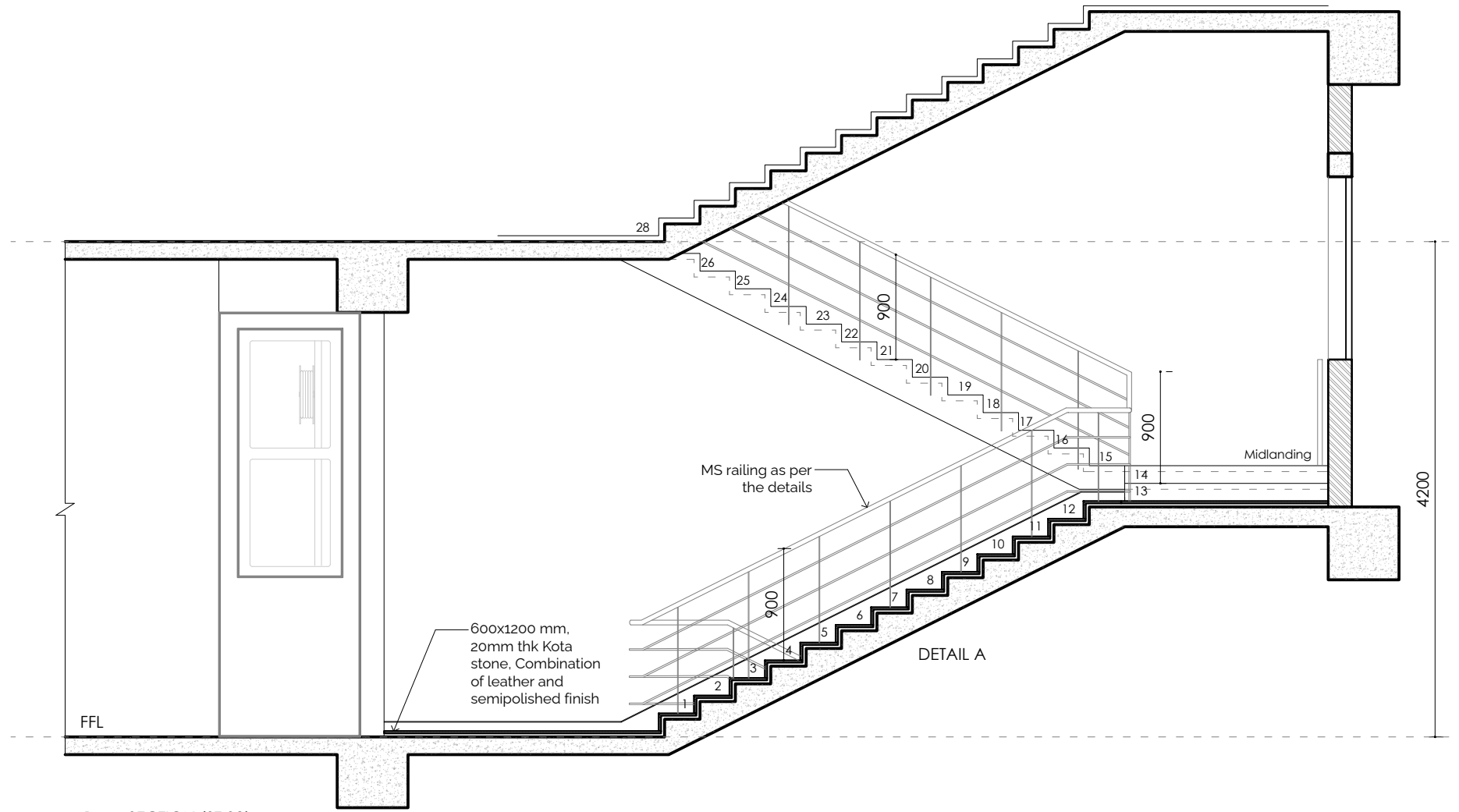

2 SECTION (ST 02)  
Scale 1:50

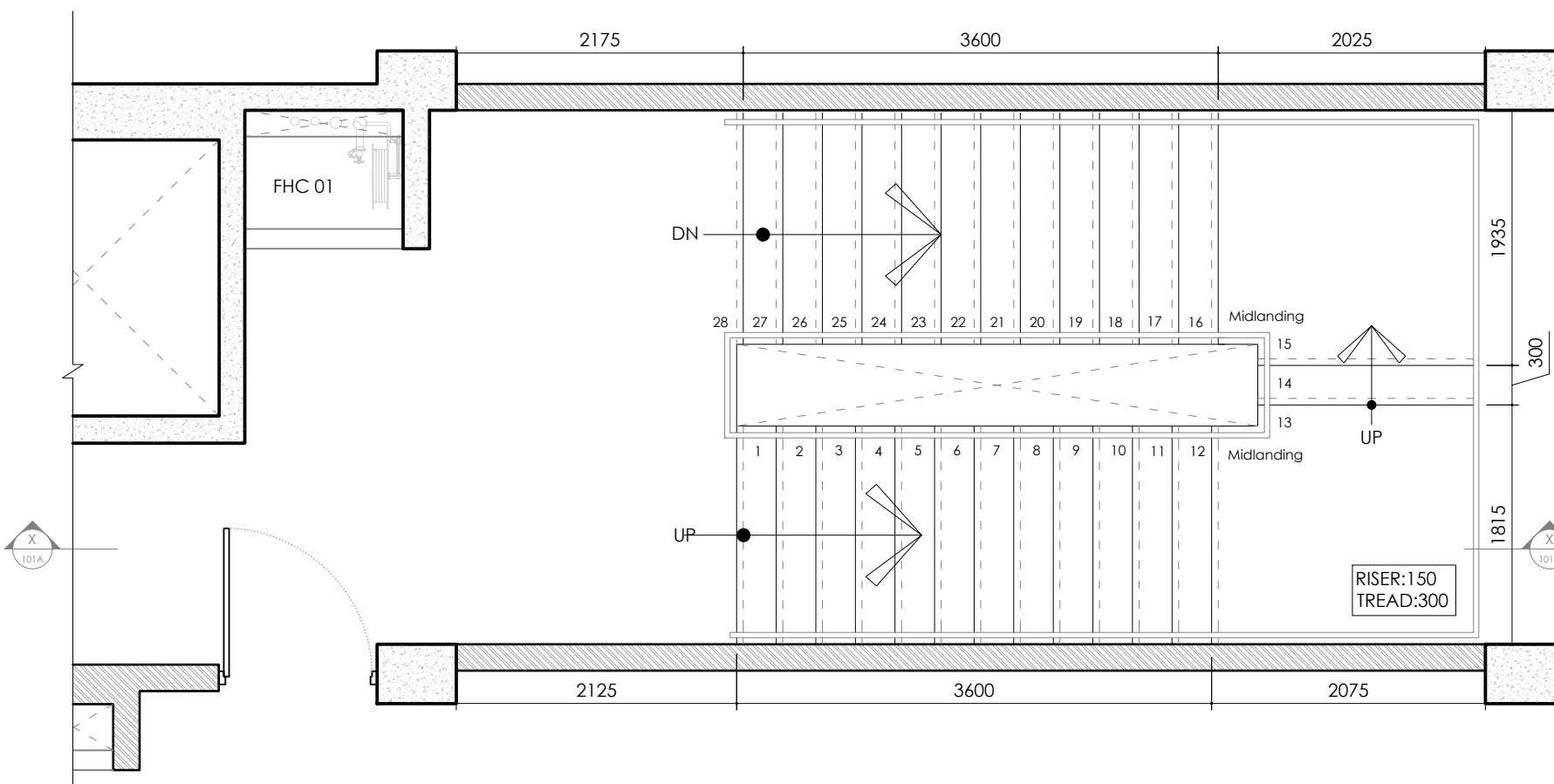

2 PLAN (ST 02)  
Scale 1:50

1. The plan is cut at 1.5M above SSL.
2. All dimensions are in mm unless mentioned otherwise.
3. This drawing is the sole property of 'Hundredhands' and cannot be reproduced in any form without the consent of the architects.
4. Only written dimensions are to be followed.
5. All drawings must be read in conjunction with relevant structural drawings.
6. In case of any differences between architectural and structural drawings, the dimensions on the architectural shall be considered for reference.

Terrace floor key plan

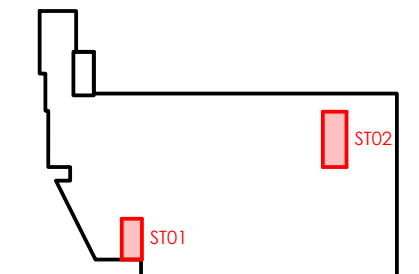

**MEPF & GIRHA CONSULTANTS:**  
**LEAD CONSULTANCY AND ENGINEERING SERVICES (INDIA) PVT. LTD**  
No: 2729, 1st Floor, 80 Feet Rd, 3rd Stage, New Tippasandra, Bengaluru - 560038

**STRUCTURAL CONSULTANTS:**  
**RAYS CONSULTING ENGINEERS**  
#30, 1st Main, 6th Cross, UAS layout, Sanjay Nagar, Bangalore - 560094

**ARCHITECTS:**  
**HUNDREDHANDS**  
9/2, Madras Bank Road, Shanthihala Nagar, Ashok Nagar, Bengaluru, Karnataka 560001

**A THRESHOLD**  
23rd Cross Rd, Jayanagar 6th Block, Bengaluru, Karnataka 560070

**CLIENT :**  
**NATIONAL LAW SCHOOL OF INDIA UNIVERSITY**  
Gnana Bharathi Main Rd, Teachers Colony, Naagarabhaavi, Bengaluru, Karnataka 560072

**PROJECT :**  
**JSW ACADEMIC BLOCK - NLSIU**  
NEW ACADEMIC BLOCK, Gnana Bharathi Main Rd, Teachers Colony, Naagarabhaavi, Bengaluru, Karnataka 560072

PROJECT NO.: 149  
DRAWN BY: RIYA  
CHECKED BY: BIJOY  
SIGNATURE | SEAL:

**TITLE :**  
**STAIRCASE DETAIL (ST01, ST02)**

TENDER DRAWINGS

149 TD 05 R0

DATE 17 | 02 | 2025



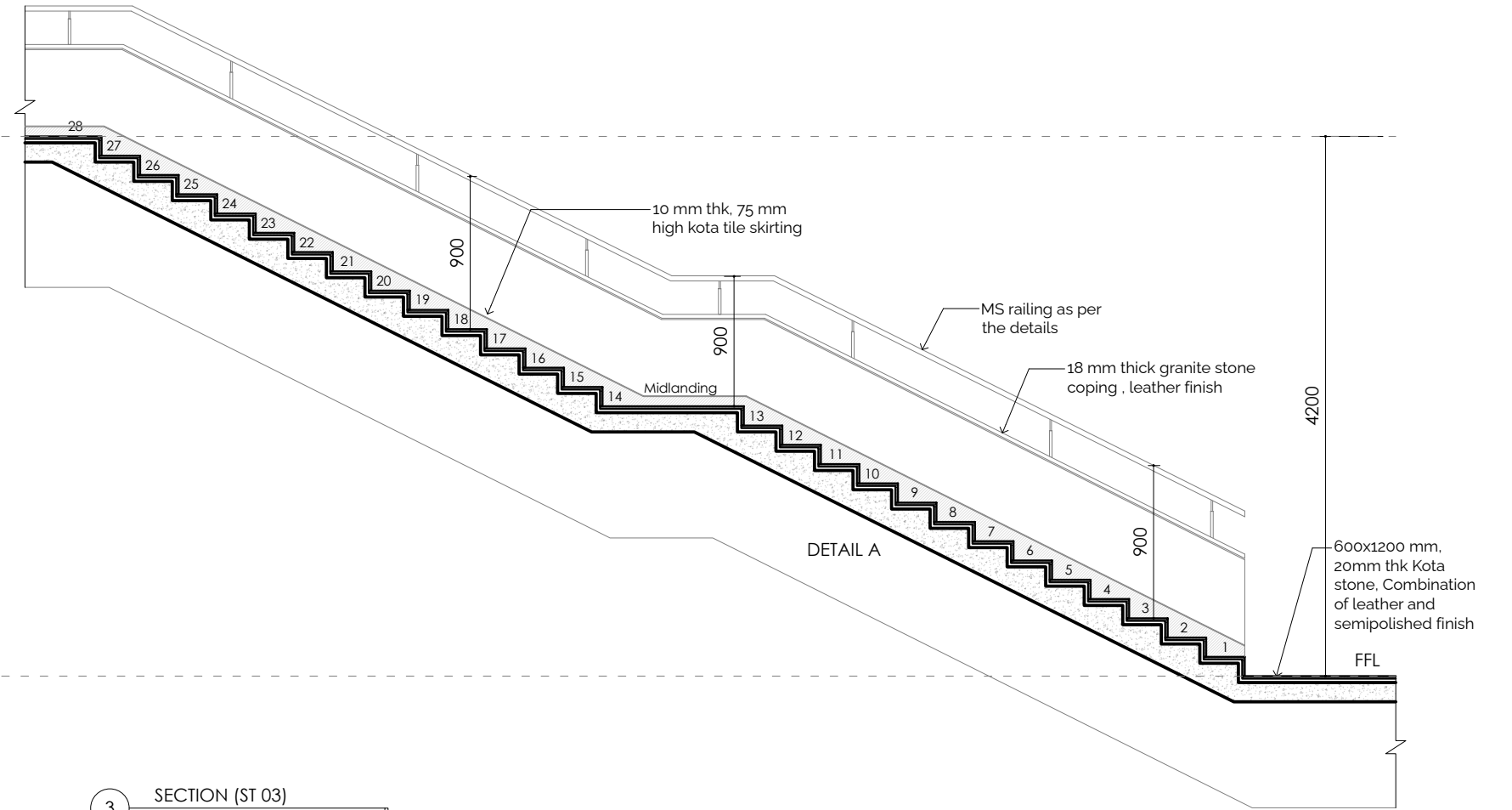

3 SECTION (ST 03)  
Scale 1:50

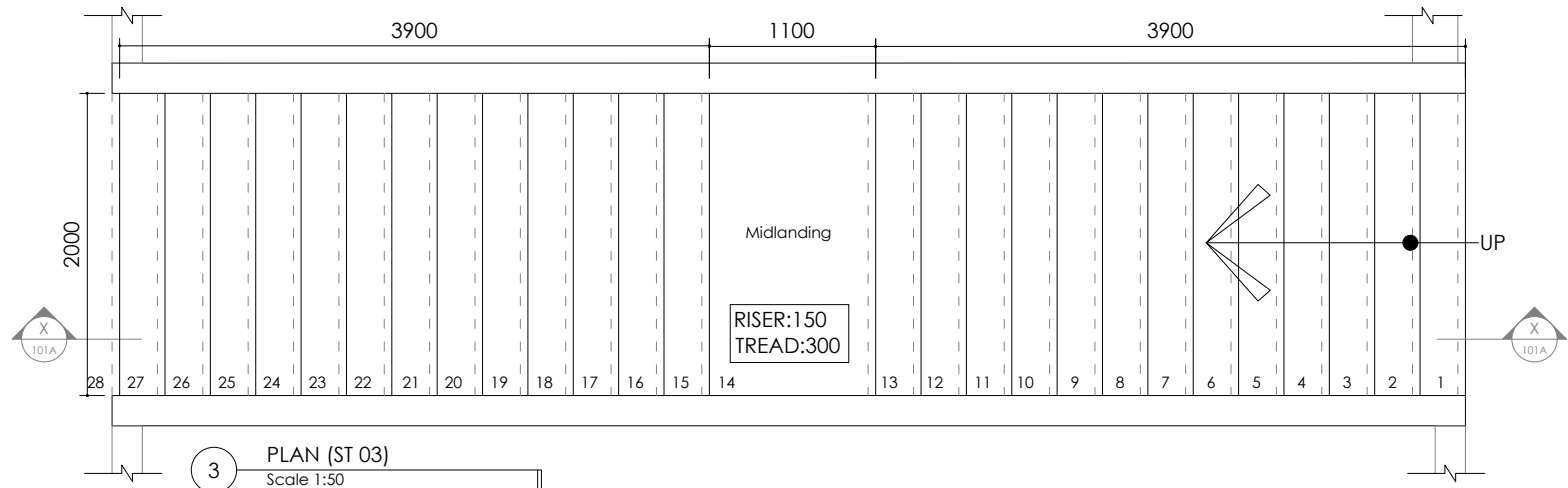

3 PLAN (ST 03)  
Scale 1:50

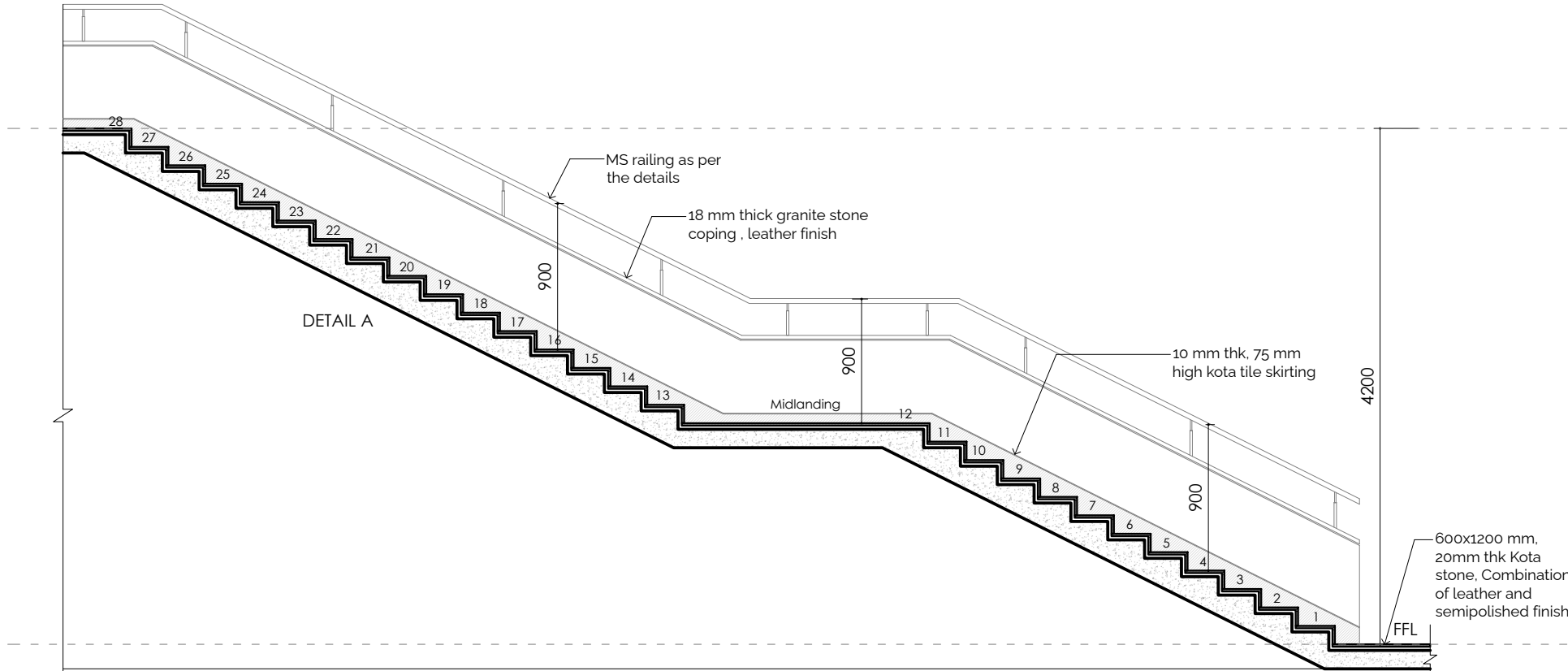

4 SECTION (ST 04)  
Scale 1:50

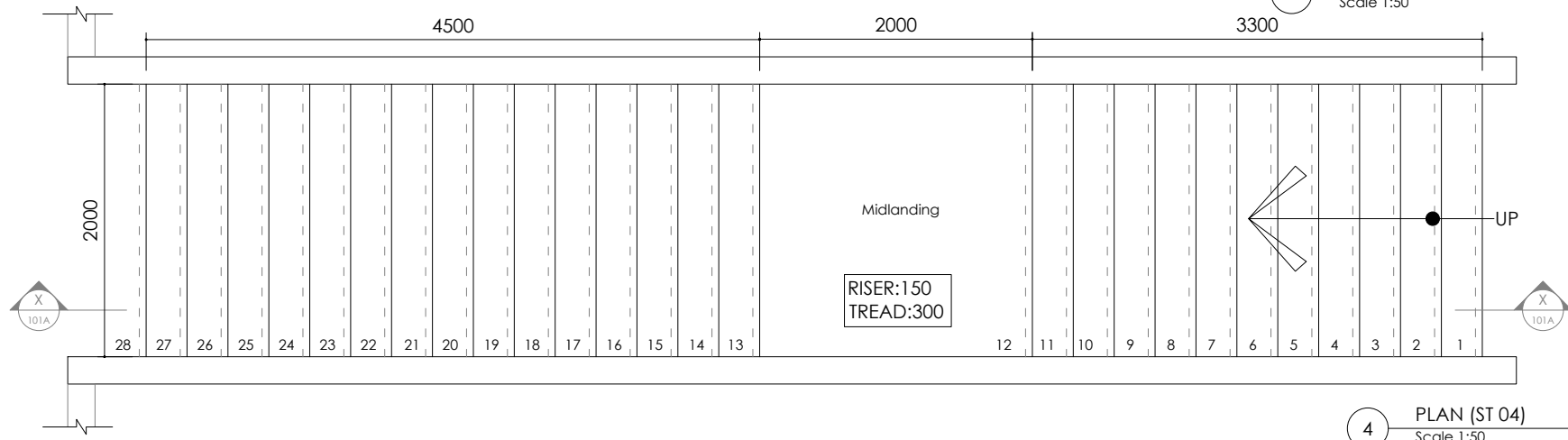

4 PLAN (ST 04)  
Scale 1:50

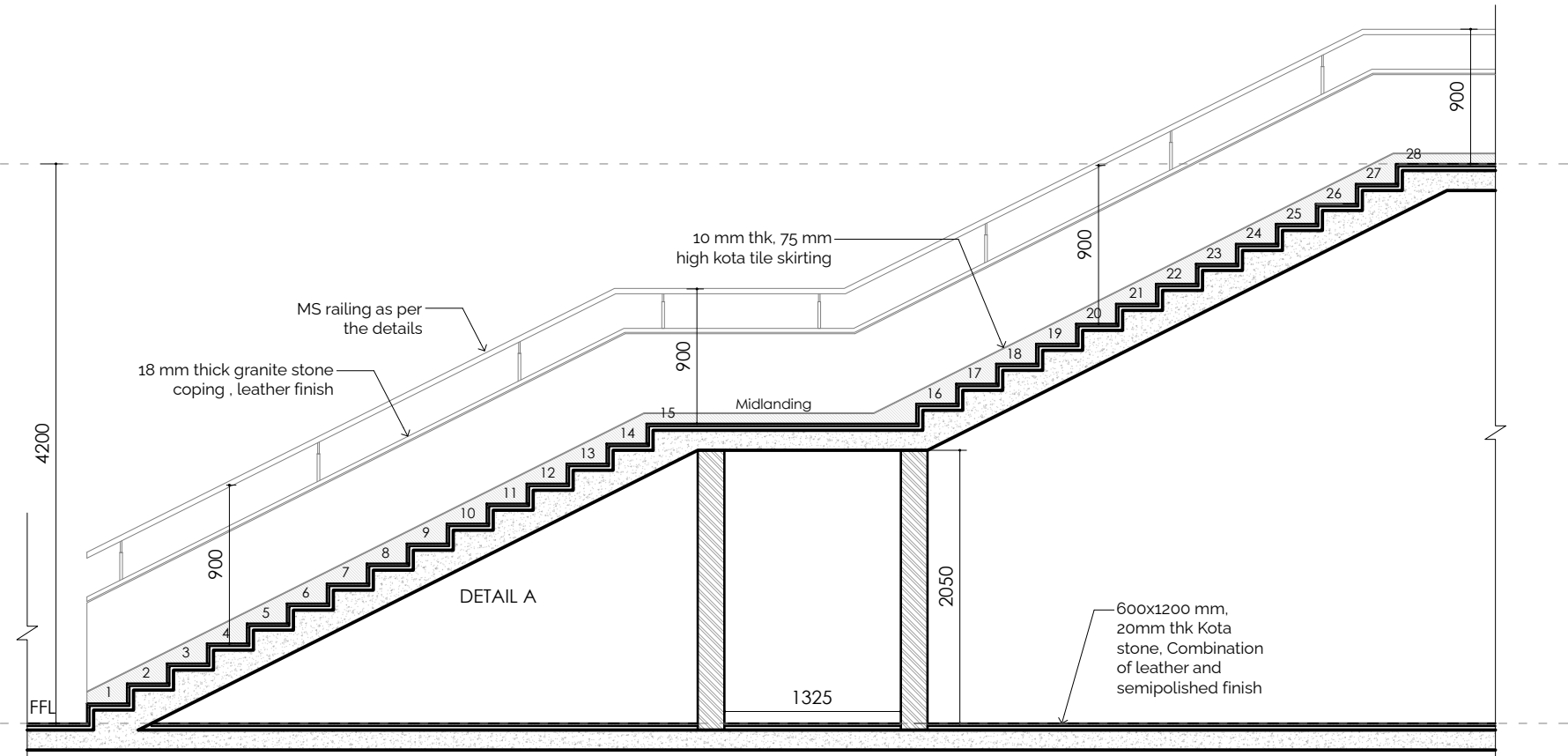

5 SECTION (ST 05)  
Scale 1:50

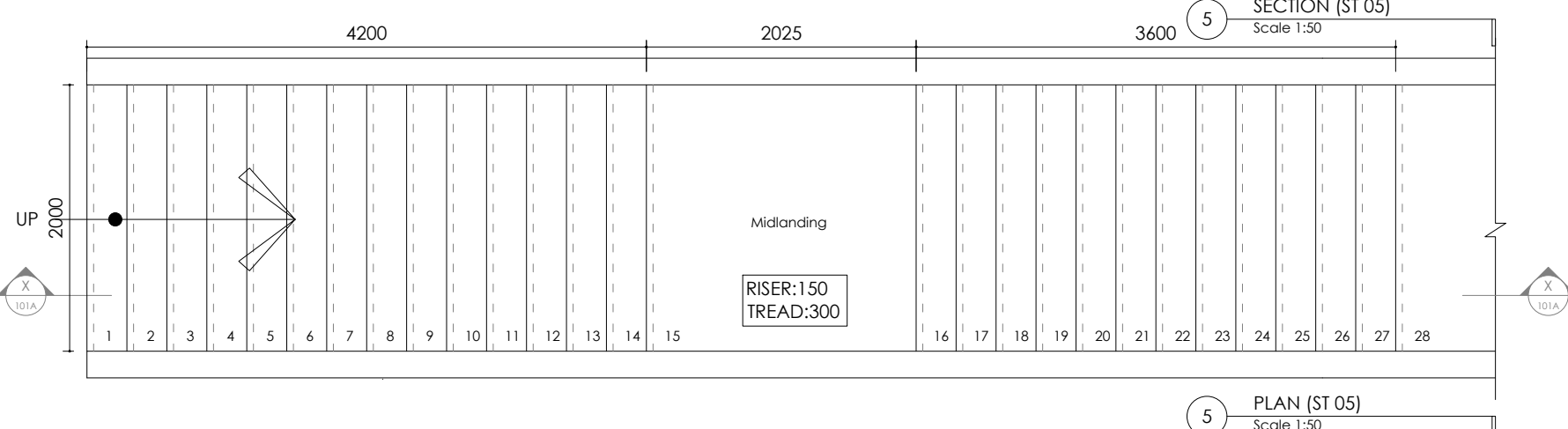

5 PLAN (ST 05)  
Scale 1:50

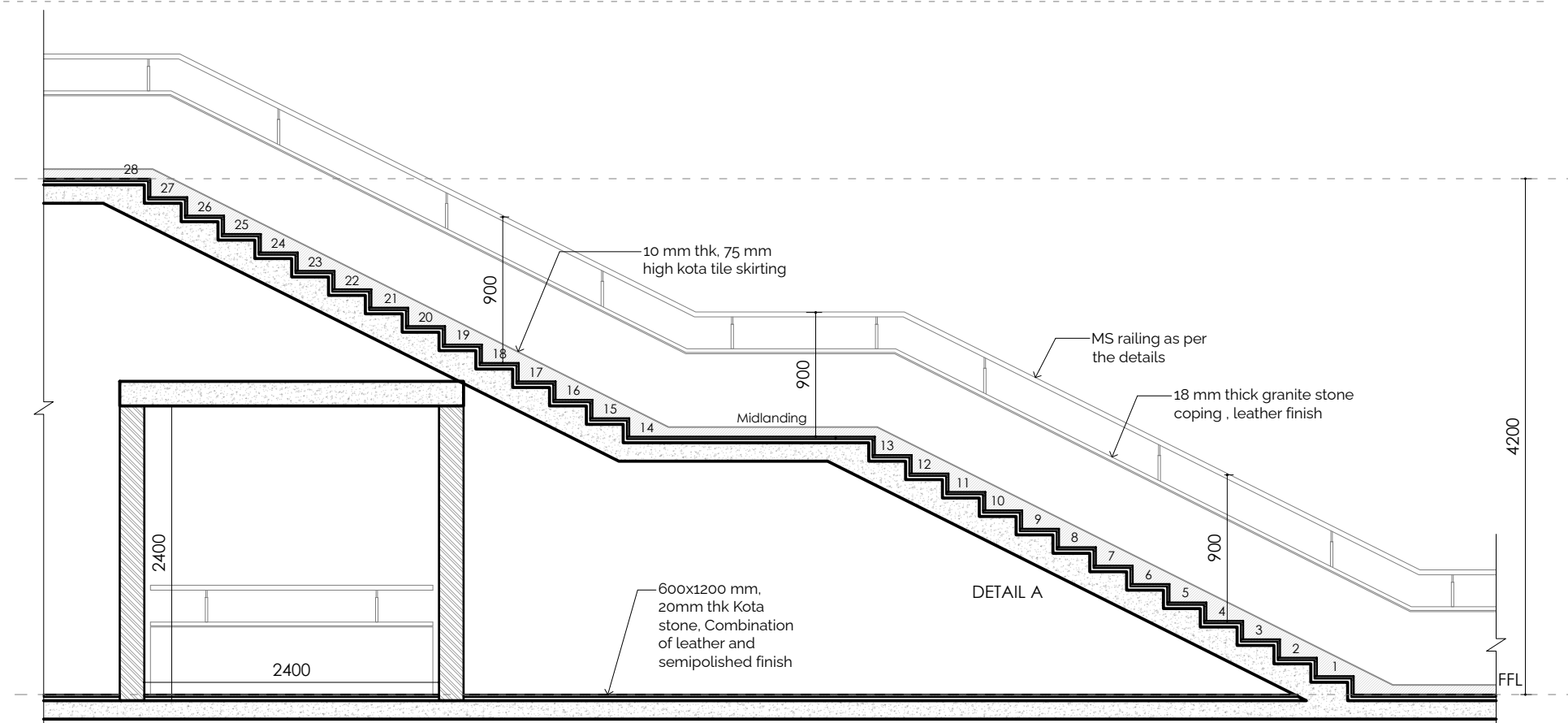

6 SECTION (ST 06)  
Scale 1:50

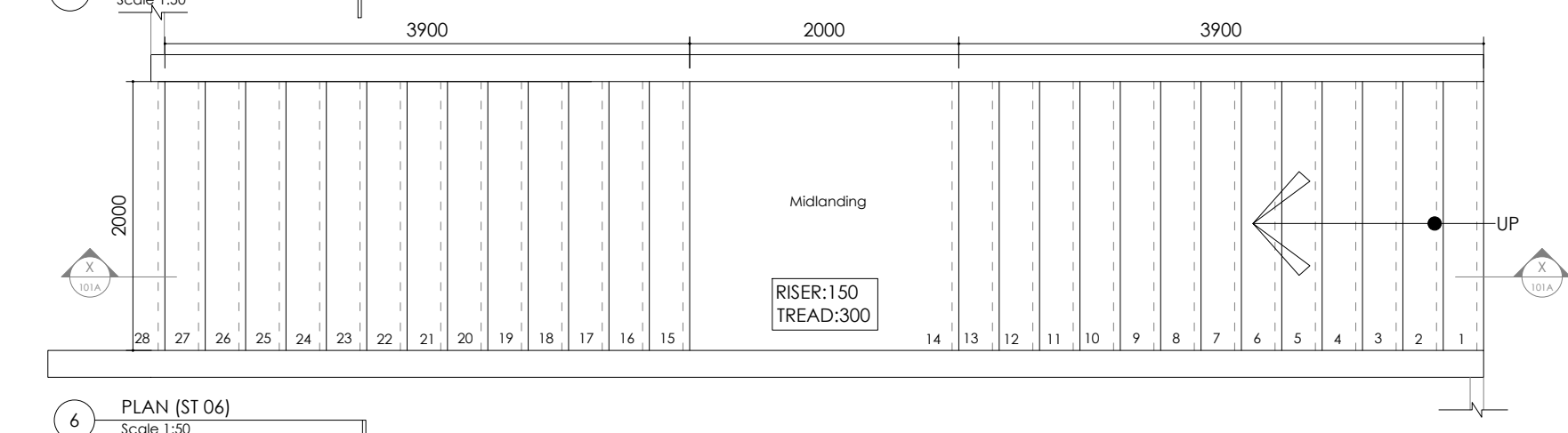

6 PLAN (ST 06)  
Scale 1:50

1. The plan is cut at 1.5M above SSL.
2. All dimensions are in mm unless mentioned otherwise.
3. This drawing is the sole property of 'Hundredhands' and cannot be reproduced in any form without the consent of the architects.
4. Only written dimensions are to be followed.
5. All drawings must be read in conjunction with relevant structural drawings.
6. In case of any differences between architectural and structural drawings, the dimensions on the architectural shall be considered for reference.

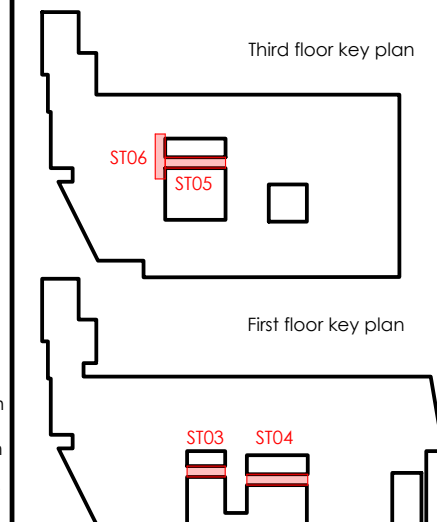

**MEPF & GIRHA CONSULTANTS:**  
**LEAD CONSULTANCY AND ENGINEERING SERVICES (INDIA) PVT. LTD**  
No: 2729, 1st Floor, 80 Feet Rd, 3rd Stage, New Tippasandra, Bengaluru - 560038

**STRUCTURAL CONSULTANTS:**  
**RAYS CONSULTING ENGINEERS**  
#30, 1st Main, 6th Cross, UAS layout, Sanjay Nagar, Bangalore - 560094

**ARCHITECTS:**  
**HUNDREDHANDS**  
9/2, Madras Bank Road, Shanthala Nagar, Ashok Nagar, Bengaluru, Karnataka 560001

**A THRESHOLD**  
23rd Cross Rd, Jayanagar 6th Block, Bengaluru, Karnataka 560070

**CLIENT :**  
**NATIONAL LAW SCHOOL OF INDIA UNIVERSITY**  
Gnana Bharathi Main Rd, Teachers Colony, Naagarabhaavi, Bengaluru, Karnataka 560072

**PROJECT :**  
**JSW ACADEMIC BLOCK - NLSIU**  
NEW ACADEMIC BLOCK, Gnana Bharathi Main Rd, Teachers Colony, Naagarabhaavi, Bengaluru, Karnataka 560072

PROJECT NO.: 149  
DRAWN BY: RIYA  
CHECKED BY: BIJOY  
SIGNATURE | SEAL:

**TITLE :**  
**STAIRCASE DETAIL (ST03, ST04, ST05, ST06)**

**TENDER DRAWINGS**

**149 TD 05 R0**

DATE 17 | 02 | 2025



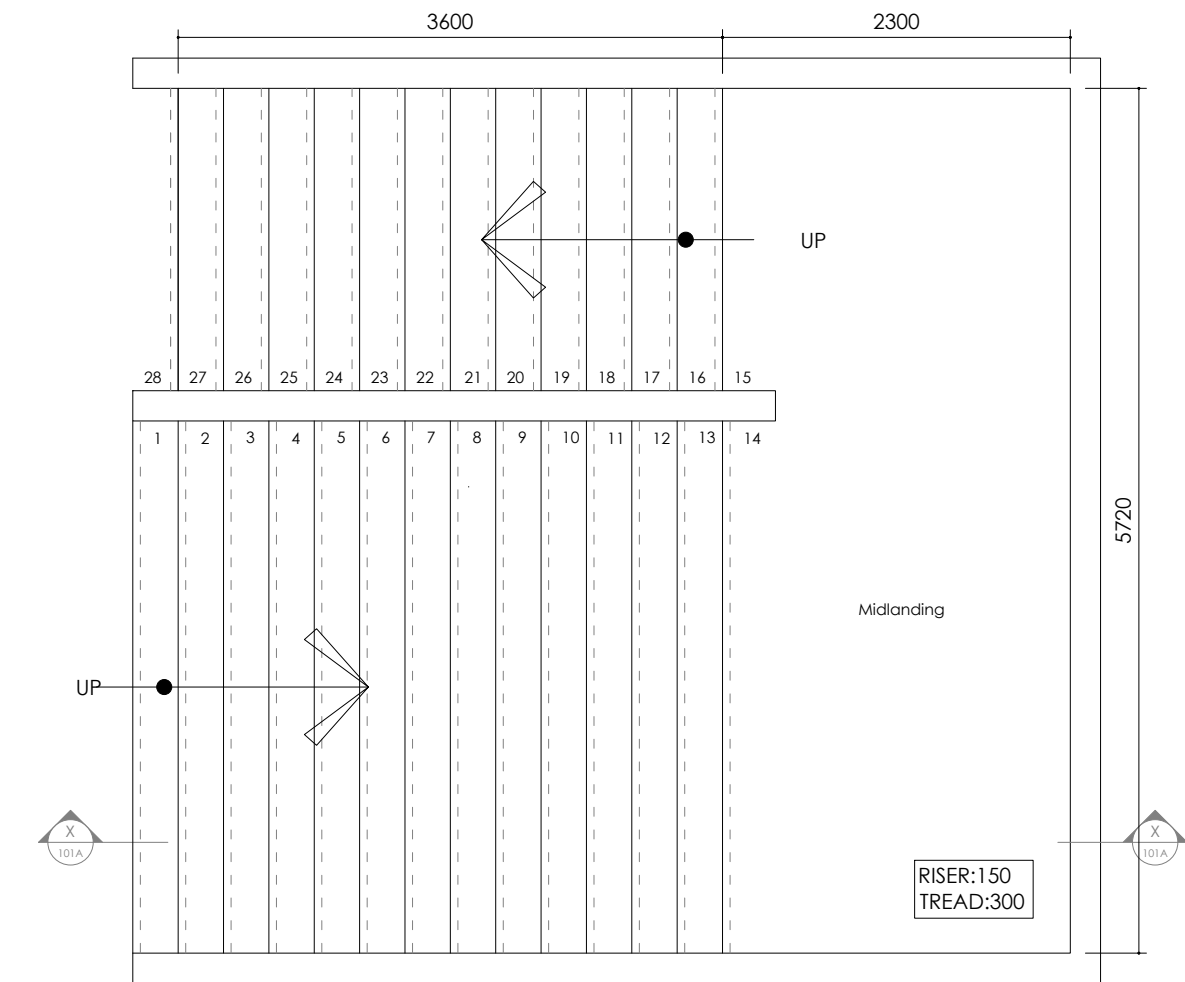
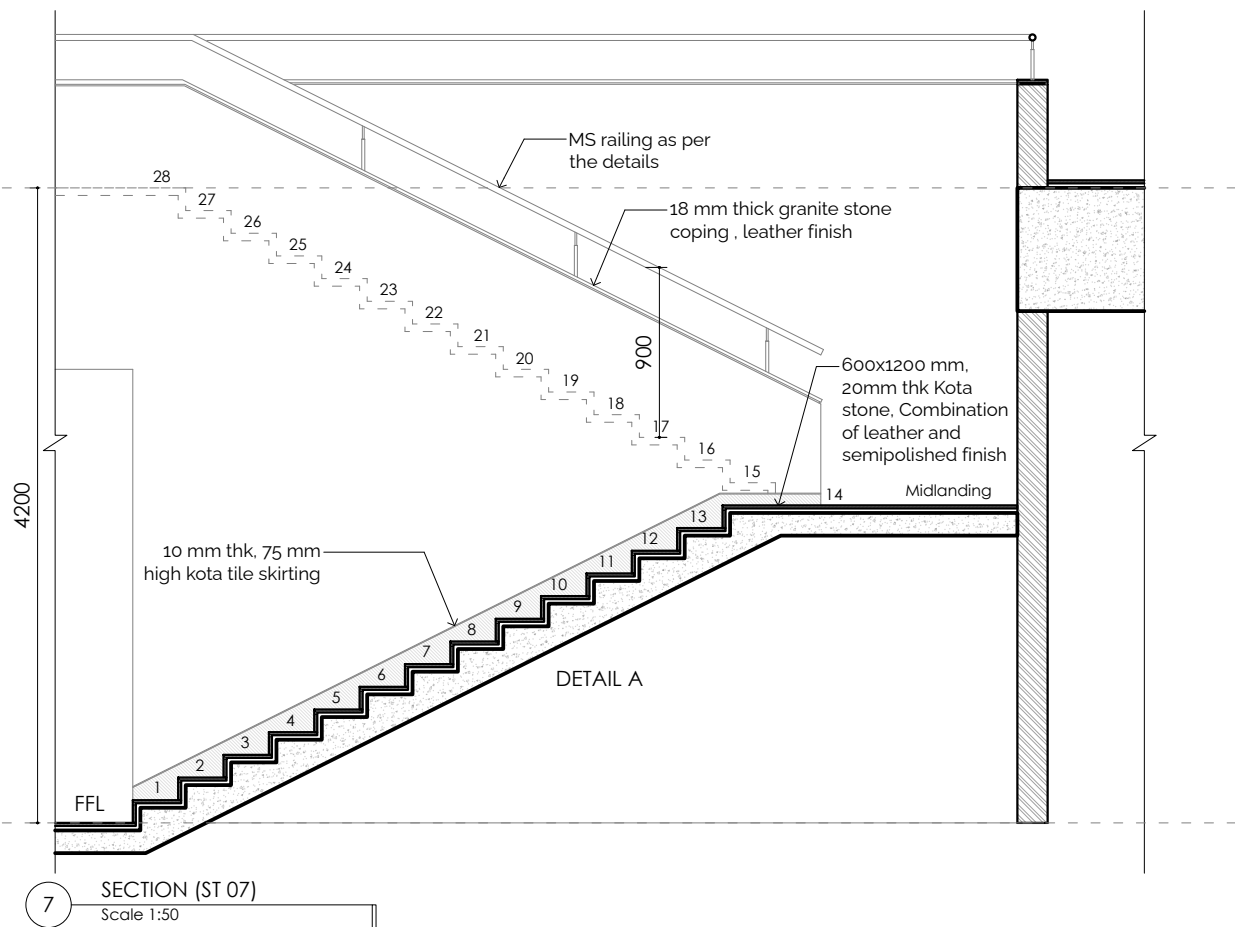

7 PLAN (ST 07)  
Scale 1:50

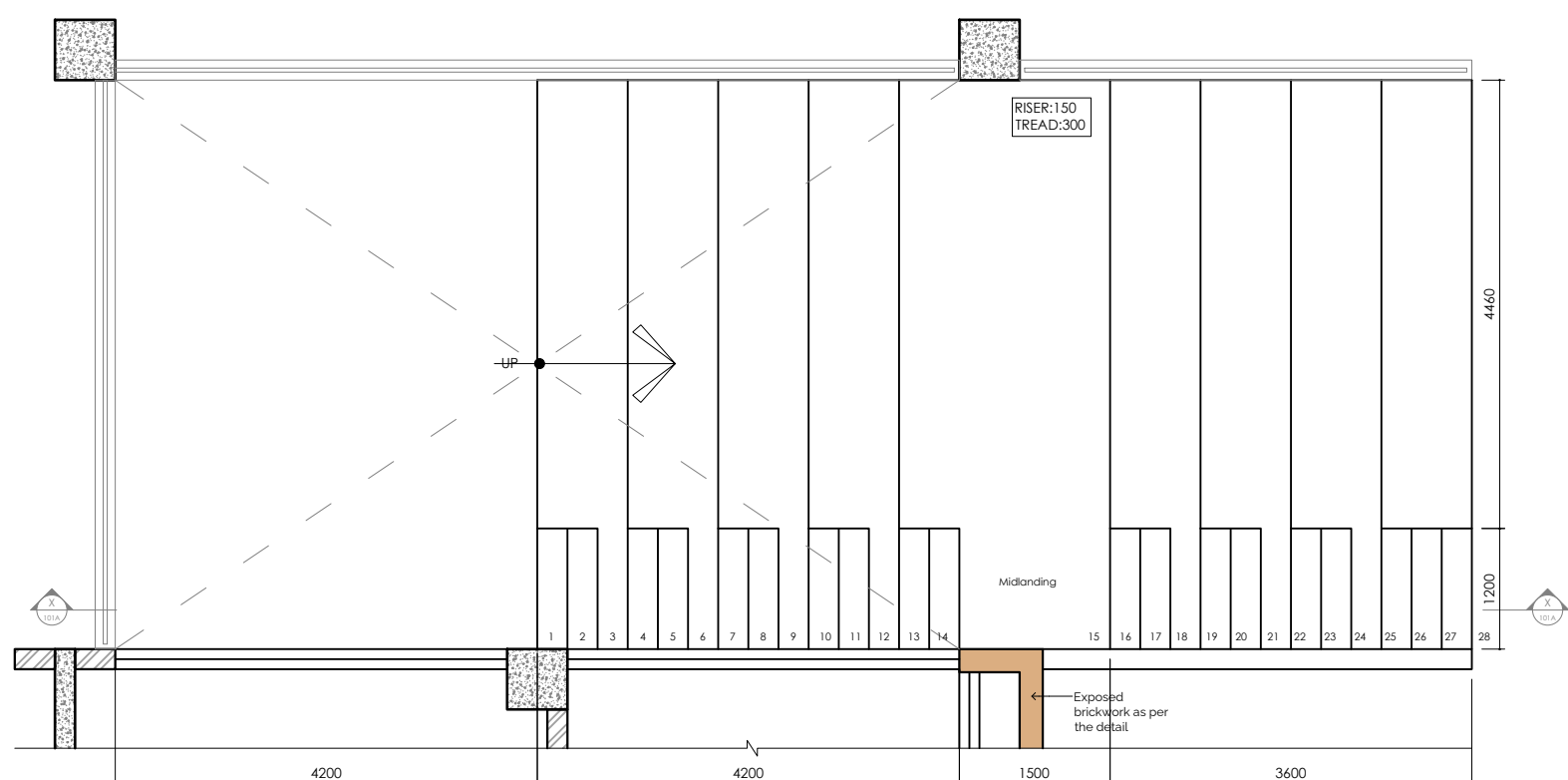

9 (ST 09)  
Scale 1:50

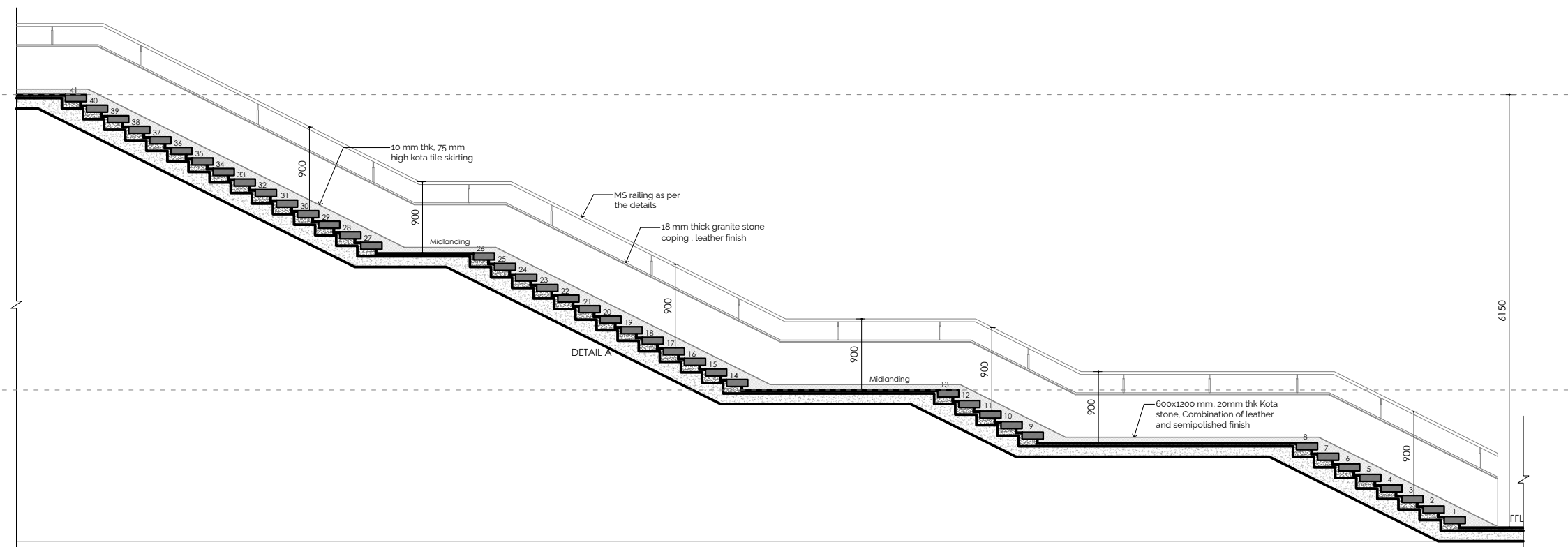

8 SECTION (ST 08)  
Scale 1:50

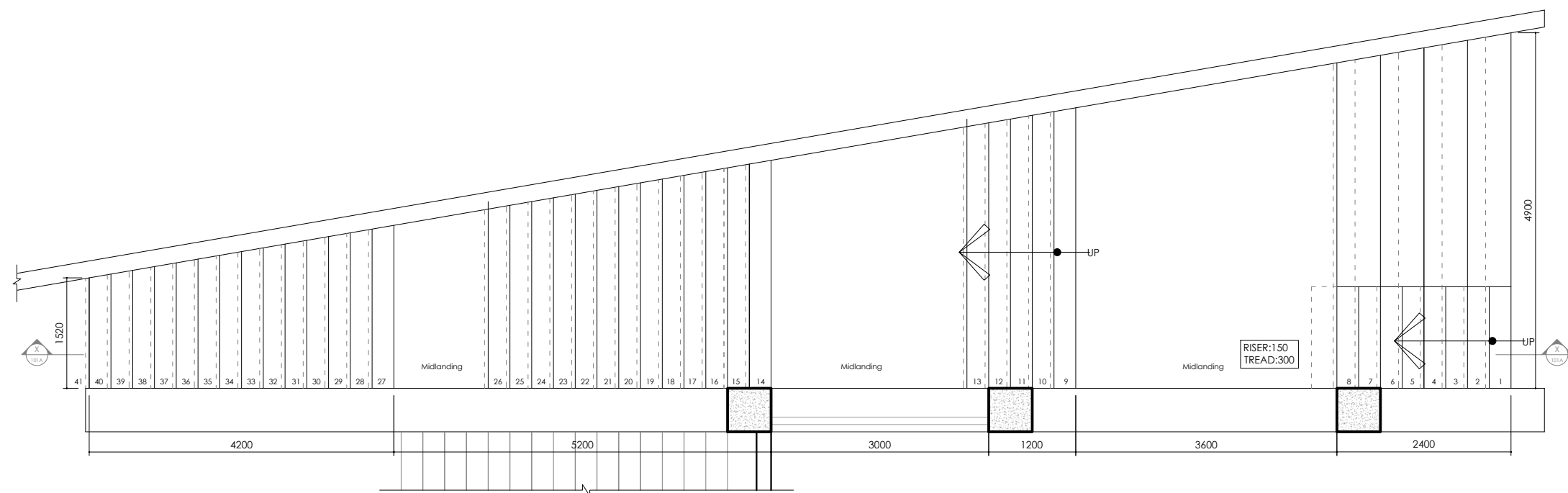

8 SECTION (ST 08)  
Scale 1:50

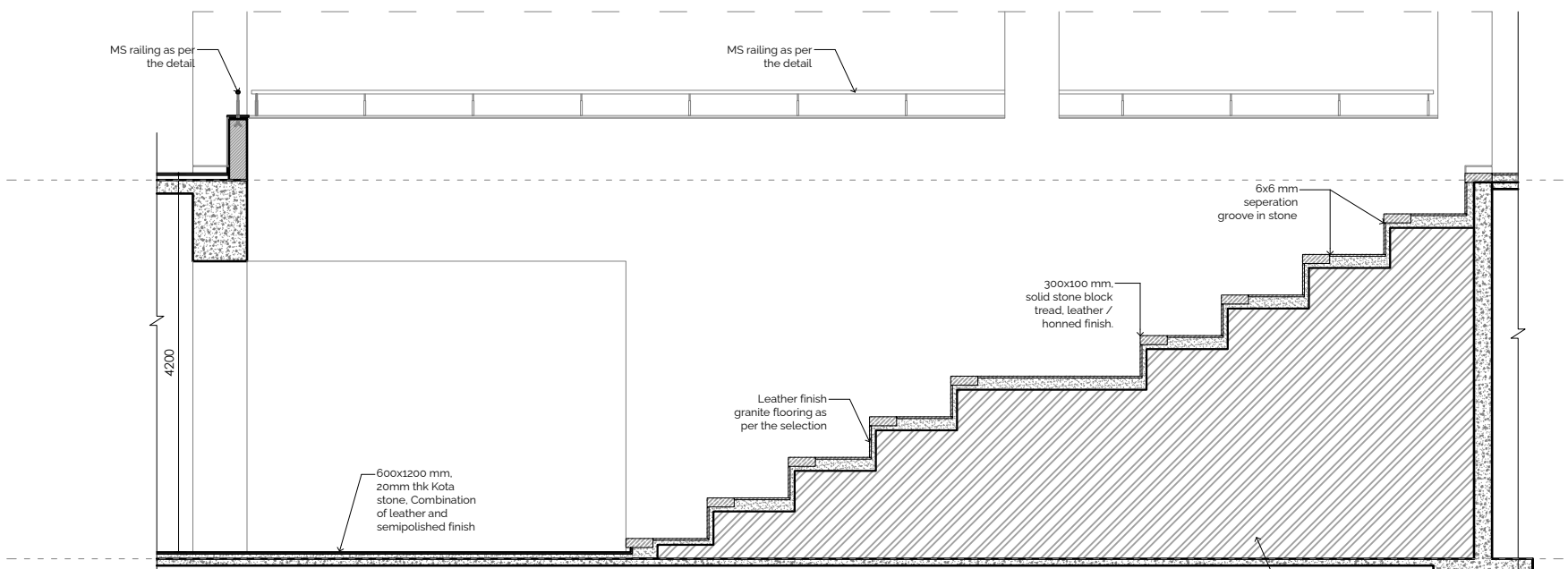

9 SECTION (ST 09)  
Scale 1:50

1. The plan is cut at 1.5M above SSL.
2. All dimensions are in mm unless mentioned otherwise.
3. This drawing is the sole property of 'Hundredhands' and cannot be reproduced in any form without the consent of the architects.
4. Only written dimensions are to be followed.
5. All drawings must be read in conjunction with relevant structural drawings.
6. In case of any differences between architectural and structural drawings, the dimensions on the architectural shall be considered for reference.

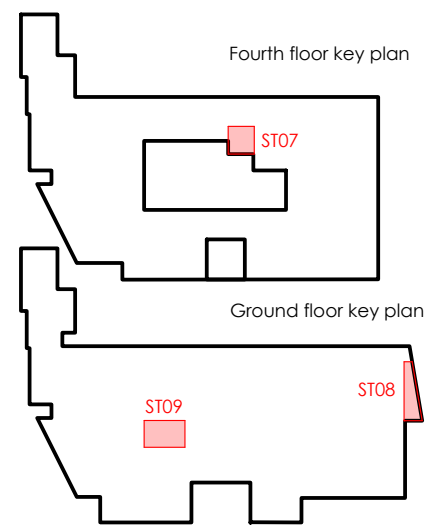

**MEPF & GIRHA CONSULTANTS:**  
**LEAD CONSULTANCY AND ENGINEERING SERVICES (INDIA) PVT. LTD**  
No: 2729, 1st Floor, 80 Feet Rd, 3rd Stage, New Tippasandra, Bengaluru - 560038

**STRUCTURAL CONSULTANTS:**  
**RAYS CONSULTING ENGINEERS**  
#30, 1st Main, 6th Cross, UAS layout, Sanjay Nagar, Bangalore - 560094

**ARCHITECTS:**  
**HUNDREDHANDS**  
9/2, Madras Bank Road, Shanthala Nagar, Ashok Nagar, Bengaluru, Karnataka 560001

**A THRESHOLD**  
23rd Cross Rd, Jayanagar 6th Block, Bengaluru, Karnataka 560070

**CLIENT :**  
**NATIONAL LAW SCHOOL OF INDIA UNIVERSITY**  
Gnana Bharathi Main Rd, Teachers Colony, Naagarabhaavi, Bengaluru, Karnataka 560072

**PROJECT :**  
**JSW ACADEMIC BLOCK - NLSIU**  
NEW ACADEMIC BLOCK  
Gnana Bharathi Main Rd, Teachers Colony, Naagarabhaavi, Bengaluru, Karnataka 560072

PROJECT NO.: 149  
DRAWN BY: RIYA  
CHECKED BY: BIJOY  
SIGNATURE | SEAL:

**TITLE :**  
**STAIRCASE DETAIL (ST07, ST08, ST09)**

**TENDER DRAWINGS**

**149 TD 05 R0**

DATE 17 | 02 | 2025



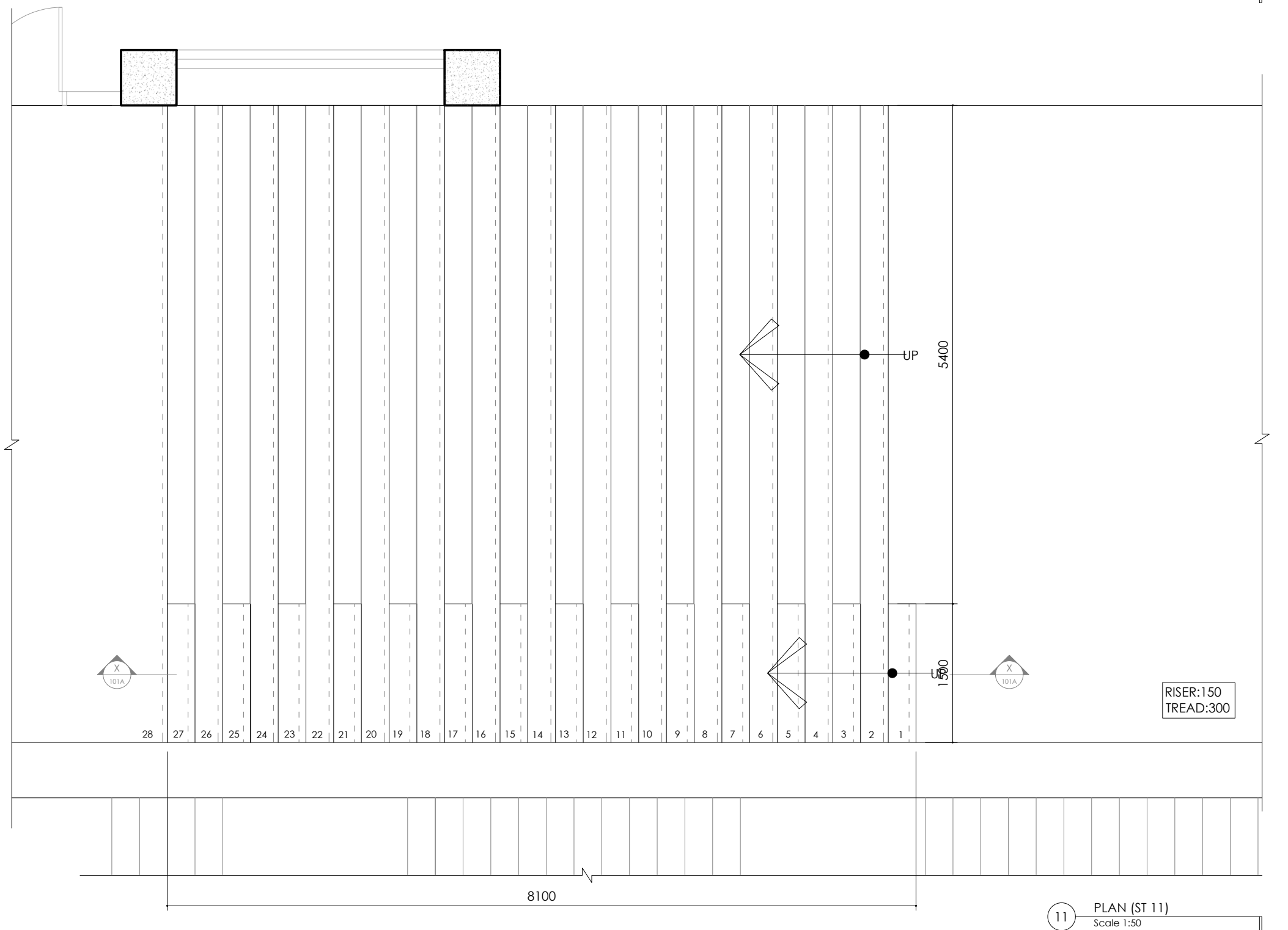
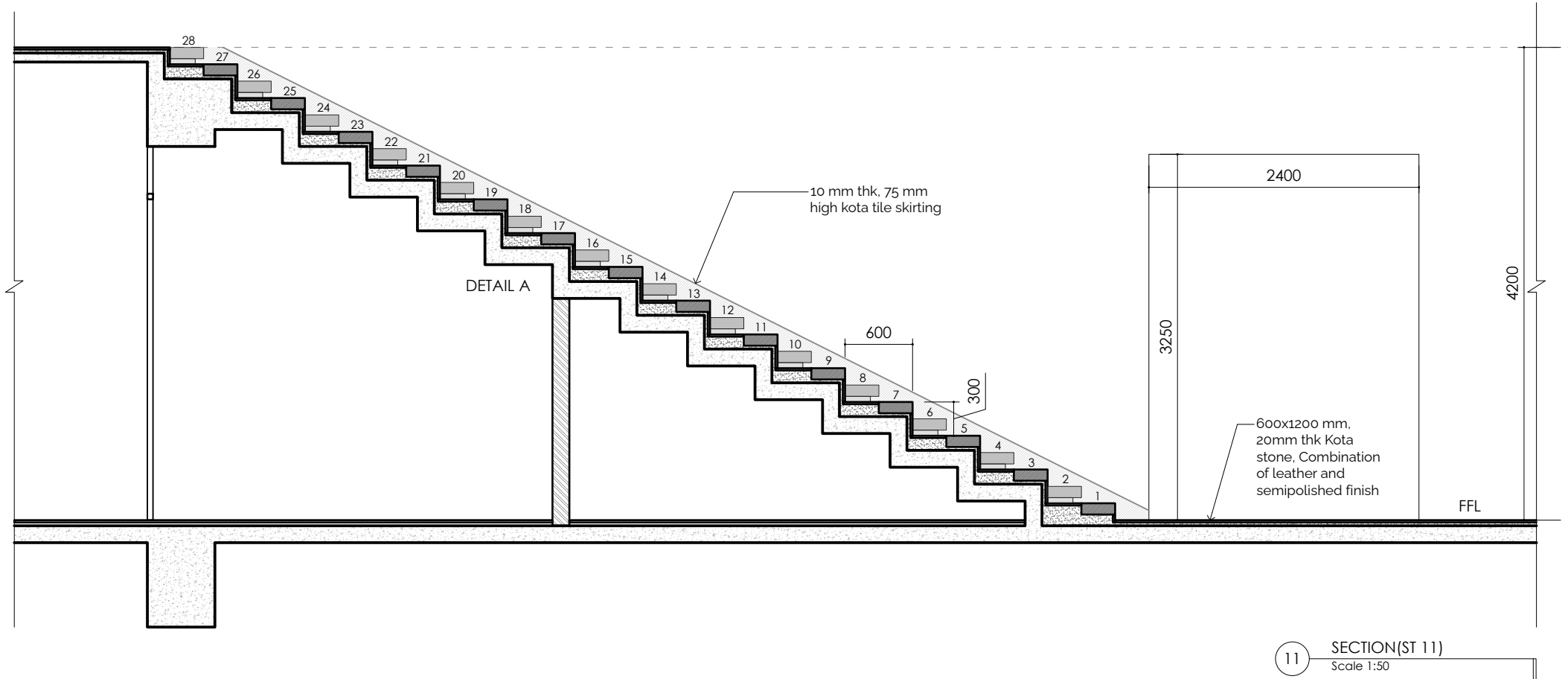
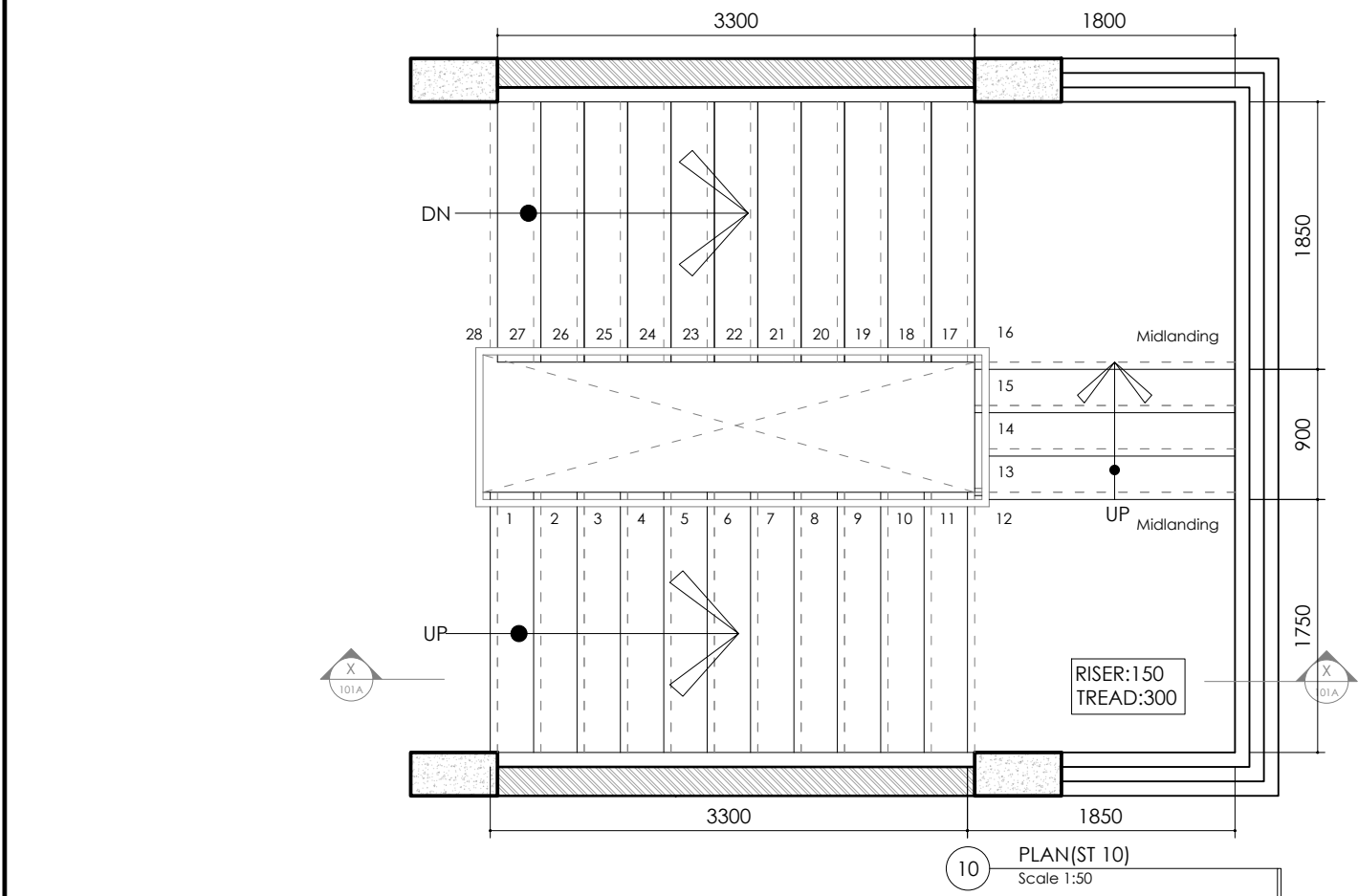
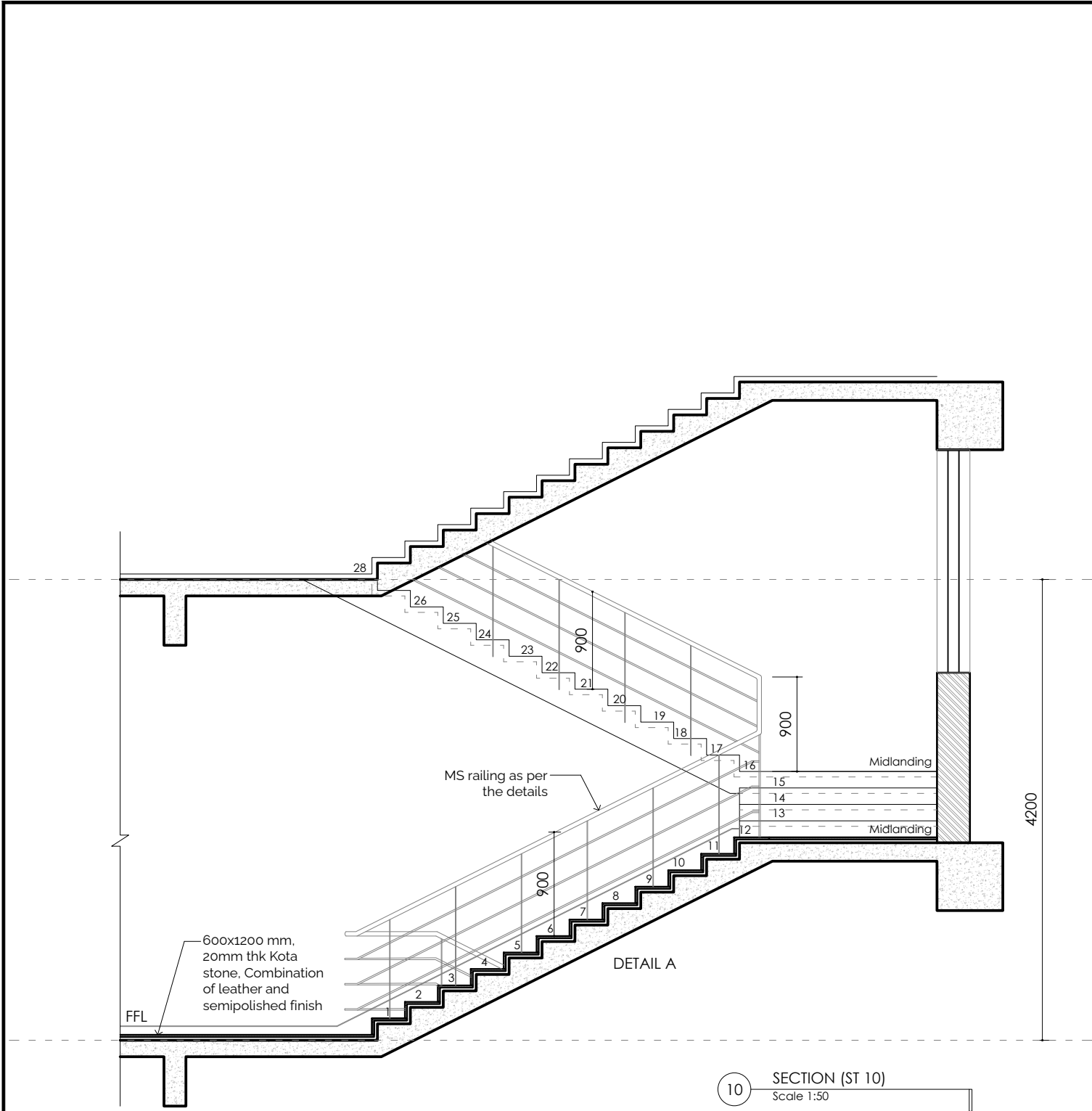

1. The plan is cut at 1.5M above SSL.
2. All dimensions are in mm unless mentioned otherwise.
3. This drawing is the sole property of 'Hundredhands' and cannot be reproduced in any form without the consent of the architects.
4. Only written dimensions are to be followed.
5. All drawings must be read in conjunction with relevant structural drawings.
6. In case of any differences between architectural and structural drawings, the dimensions on the architectural shall be considered for reference.

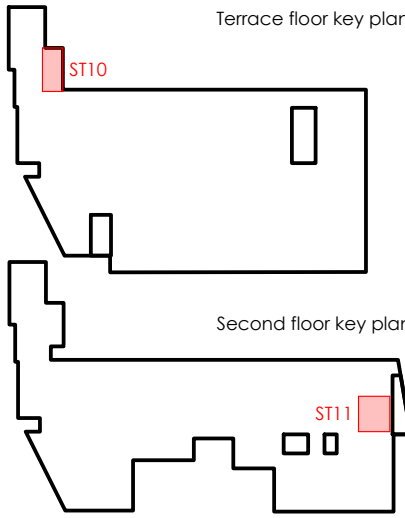

**MEPF & GIRHA CONSULTANTS:**  
**LEAD CONSULTANCY AND ENGINEERING SERVICES (INDIA) PVT. LTD**  
No: 2729, 1st Floor, 80 Feet Rd, 3rd Stage, New Tippasandra, Bengaluru - 560038

**STRUCTURAL CONSULTANTS:**  
**RAYS CONSULTING ENGINEERS**  
#30, 1st Main, 6th Cross, UAS layout, Sanjay Nagar, Bangalore - 560094

**ARCHITECTS:**  
**HUNDREDHANDS**  
9/2, Madras Bank Road, Shanthala Nagar, Ashok Nagar, Bengaluru, Karnataka 560001

**A THRESHOLD**  
23rd Cross Rd, Jayanagar 6th Block, Bengaluru, Karnataka 560070

**CLIENT :**  
**NATIONAL LAW SCHOOL OF INDIA UNIVERSITY**  
Gnana Bharathi Main Rd, Teachers Colony, Naagarabhaavi, Bengaluru, Karnataka 560072

**PROJECT :**  
**JSW ACADEMIC BLOCK - NLSIU**  
NEW ACADEMIC BLOCK, Gnana Bharathi Main Rd, Teachers Colony, Naagarabhaavi, Bengaluru, Karnataka 560072

PROJECT NO.: 149  
DRAWN BY: RIYA  
CHECKED BY: BIJOY  
SIGNATURE | SEAL:

**TITLE :**  
**STAIRCASE DETAIL (ST10, ST11)**

**TENDER DRAWINGS**

**149 TD 05 R0**

DATE 17 | 02 | 2025



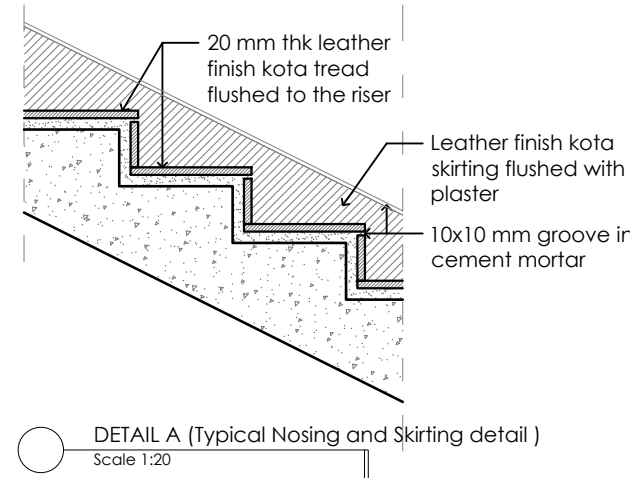
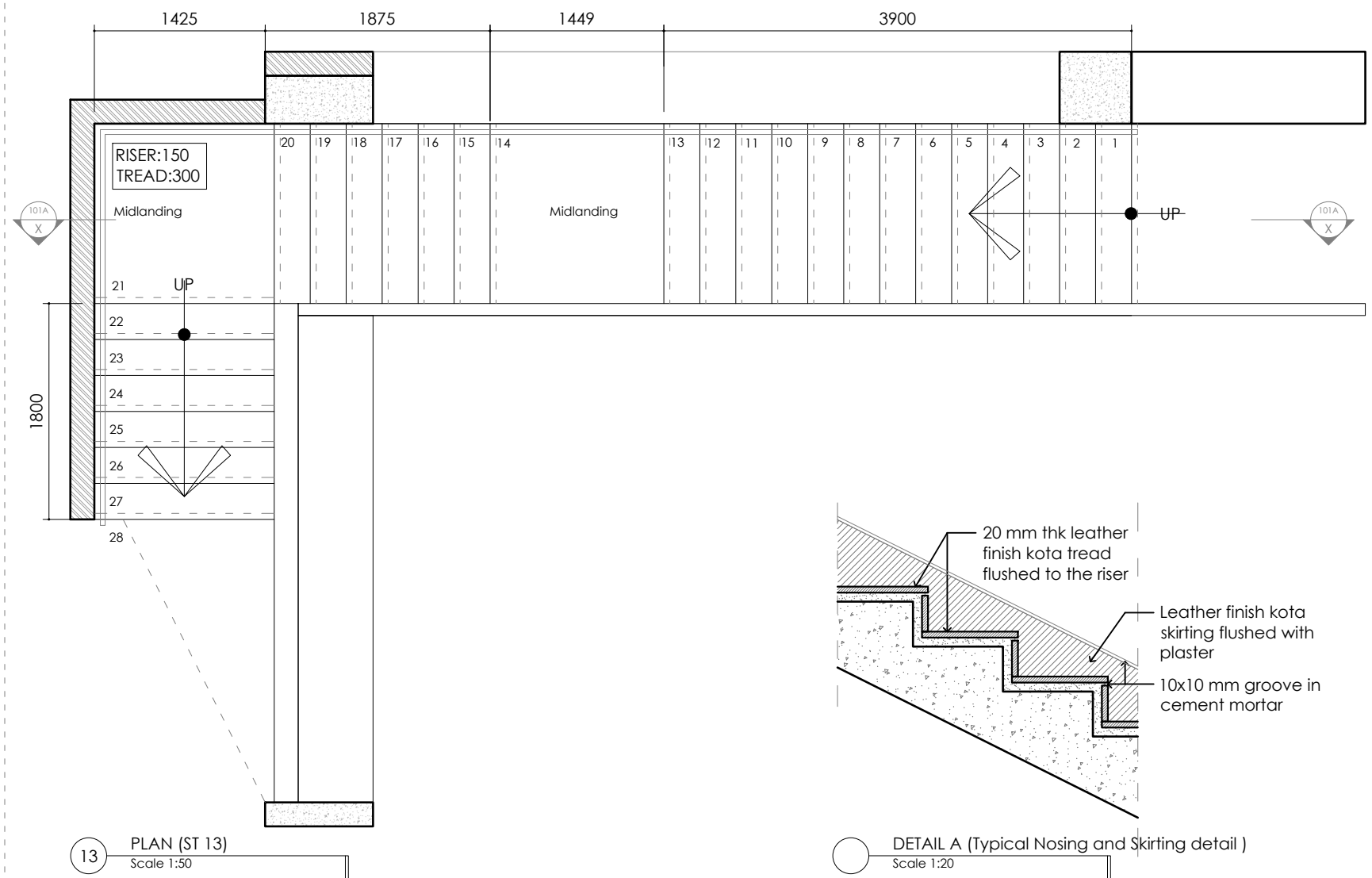
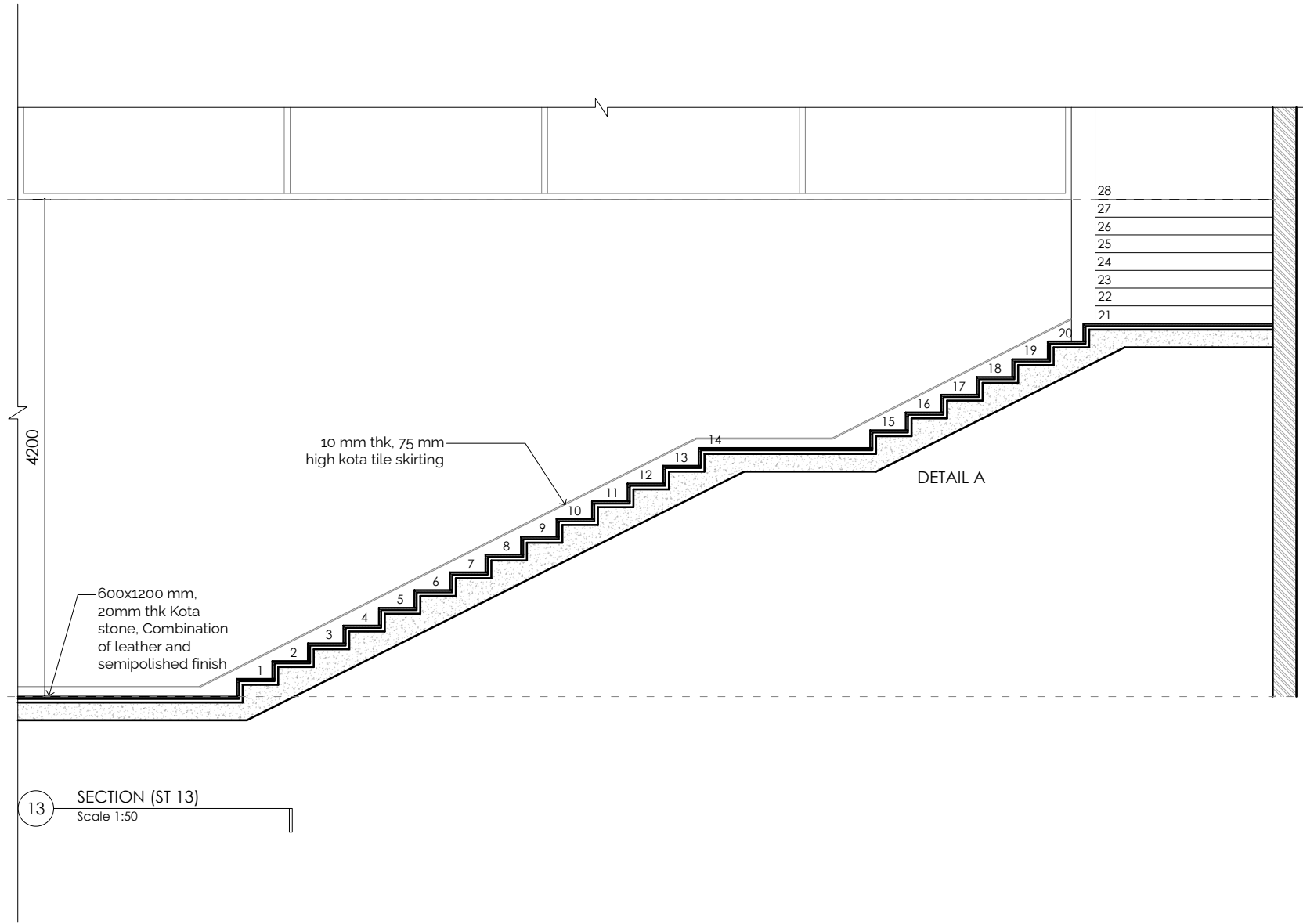
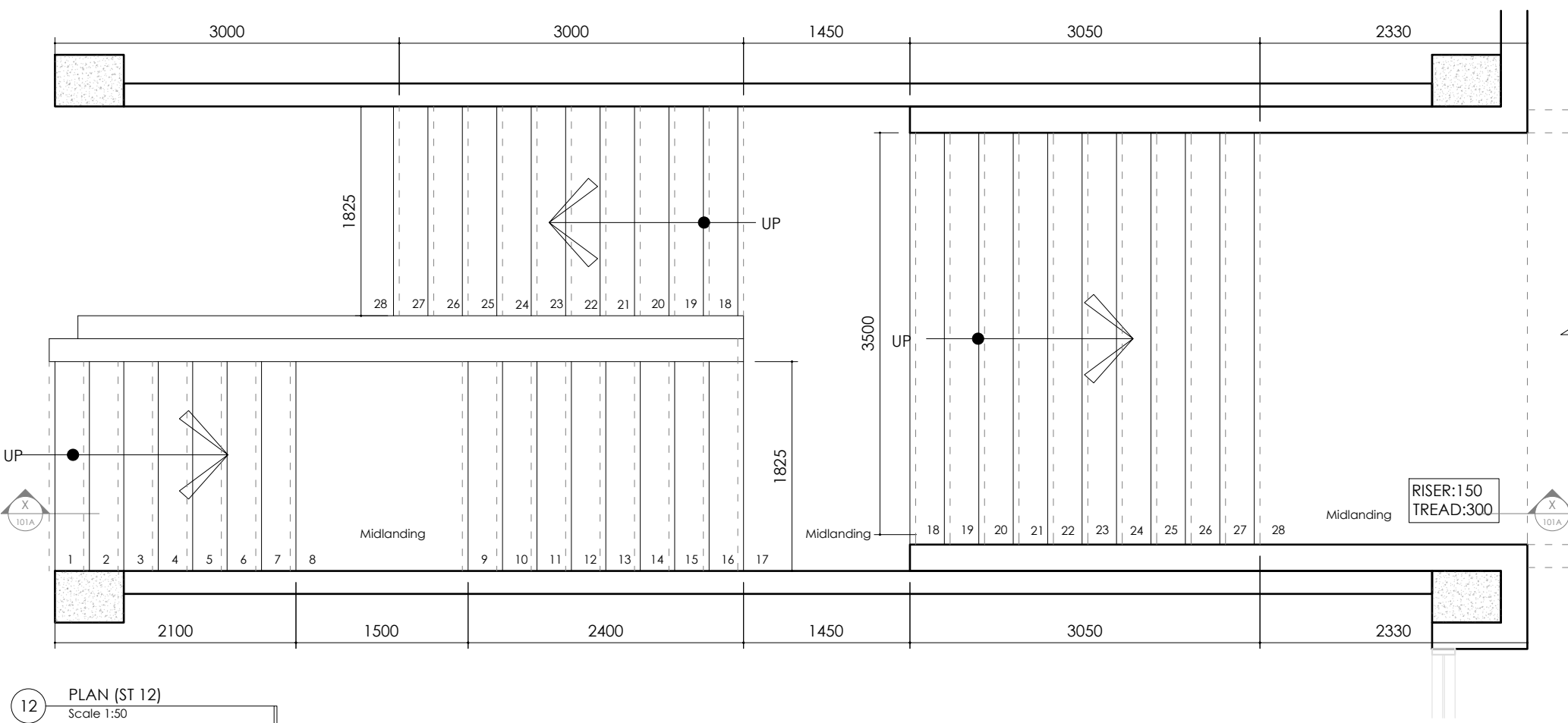
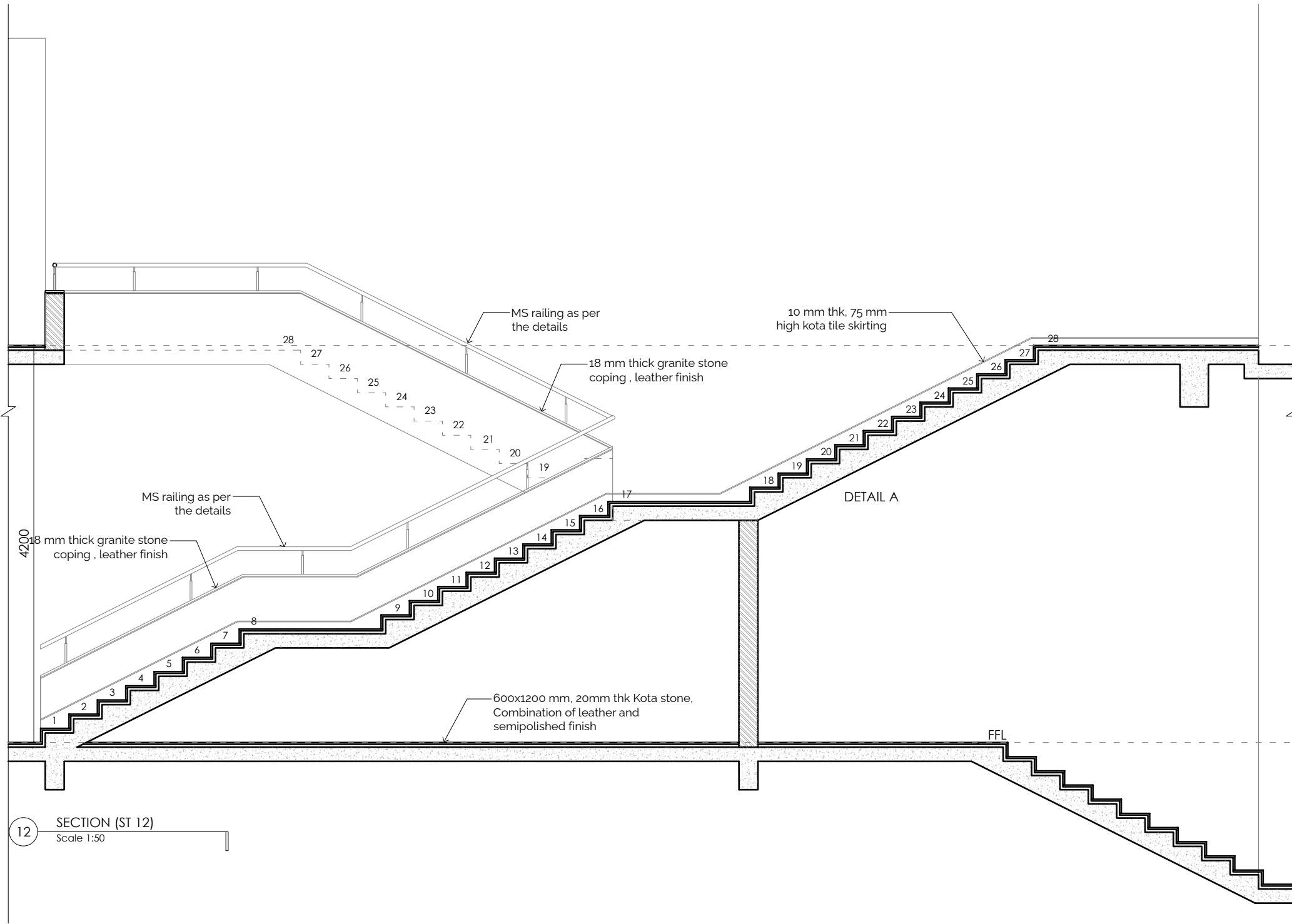

1. The plan is cut at 1.5M above SSL.
2. All dimensions are in mm unless mentioned otherwise.
3. This drawing is the sole property of 'Hundredhands' and cannot be reproduced in any form without the consent of the architects.
4. Only written dimensions are to be followed.
5. All drawings must be read in conjunction with relevant structural drawings.
6. In case of any differences between architectural and structural drawings, the dimensions on the architectural shall be considered for reference.

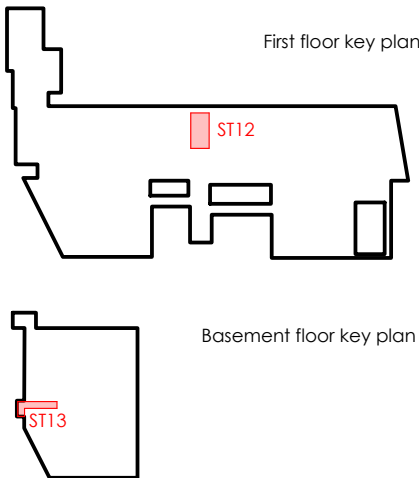

**MEPF & GIRHA CONSULTANTS:**  
**LEAD CONSULTANCY AND ENGINEERING SERVICES (INDIA) PVT. LTD**  
No: 2729, 1stFloor, 80 Feet Rd, 3rd Stage, New Tippasandra, Bengaluru - 560038

**STRUCTURAL CONSULTANTS:**  
**RAYS CONSULTING ENGINEERS**  
#30, 1st Main, 6th Cross, UAS layout, Sanjay Nagar, Bangalore - 560094

**ARCHITECTS:**  
**HUNDREDHANDS**  
9/2, Madras Bank Road, Shanthala Nagar, Ashok Nagar, Bengaluru, Karnataka 560001

**A THRESHOLD**  
23rd Cross Rd, Jayanagar 6th Block, Bengaluru, Karnataka 560070

**CLIENT :**  
**NATIONAL LAW SCHOOL OF INDIA UNIVERSITY**  
Gnana Bharathi Main Rd, Teachers Colony, Naagarabhaavi, Bengaluru, Karnataka 560072

**PROJECT :**  
**JSW ACADEMIC BLOCK - NLSIU**  
NEW ACADEMIC BLOCK, Gnana Bharathi Main Rd, Teachers Colony, Naagarabhaavi, Bengaluru, Karnataka 560072

PROJECT NO.: 149  
DRAWN BY: RIYA  
CHECKED BY: BIJOY  
SIGNATURE | SEAL:

**TITLE :**  
**STAIRCASE DETAIL (ST12, ST13)**

**TENDER DRAWINGS**

**149 TD 05 R0**

DATE 17 | 02 | 2025



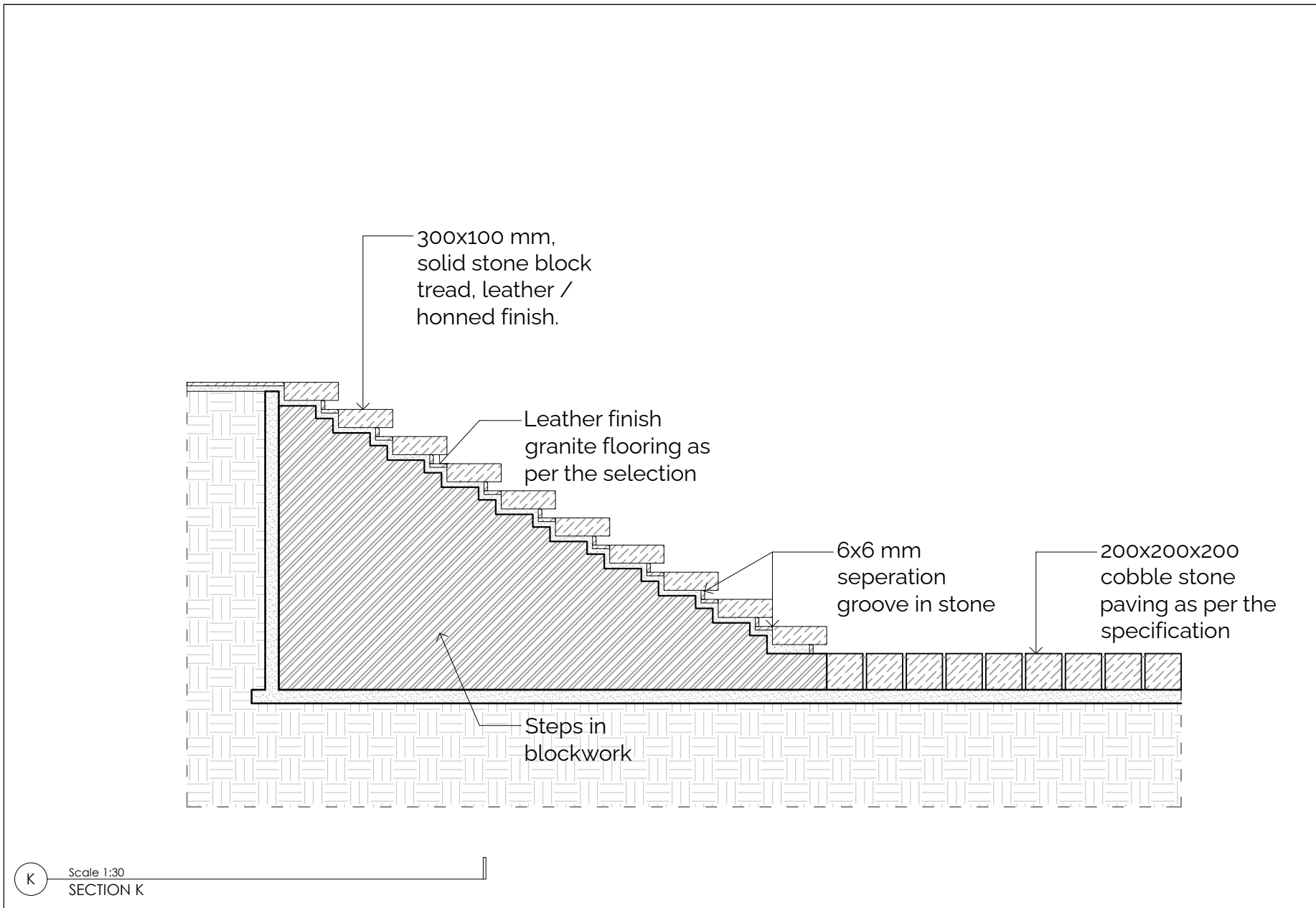
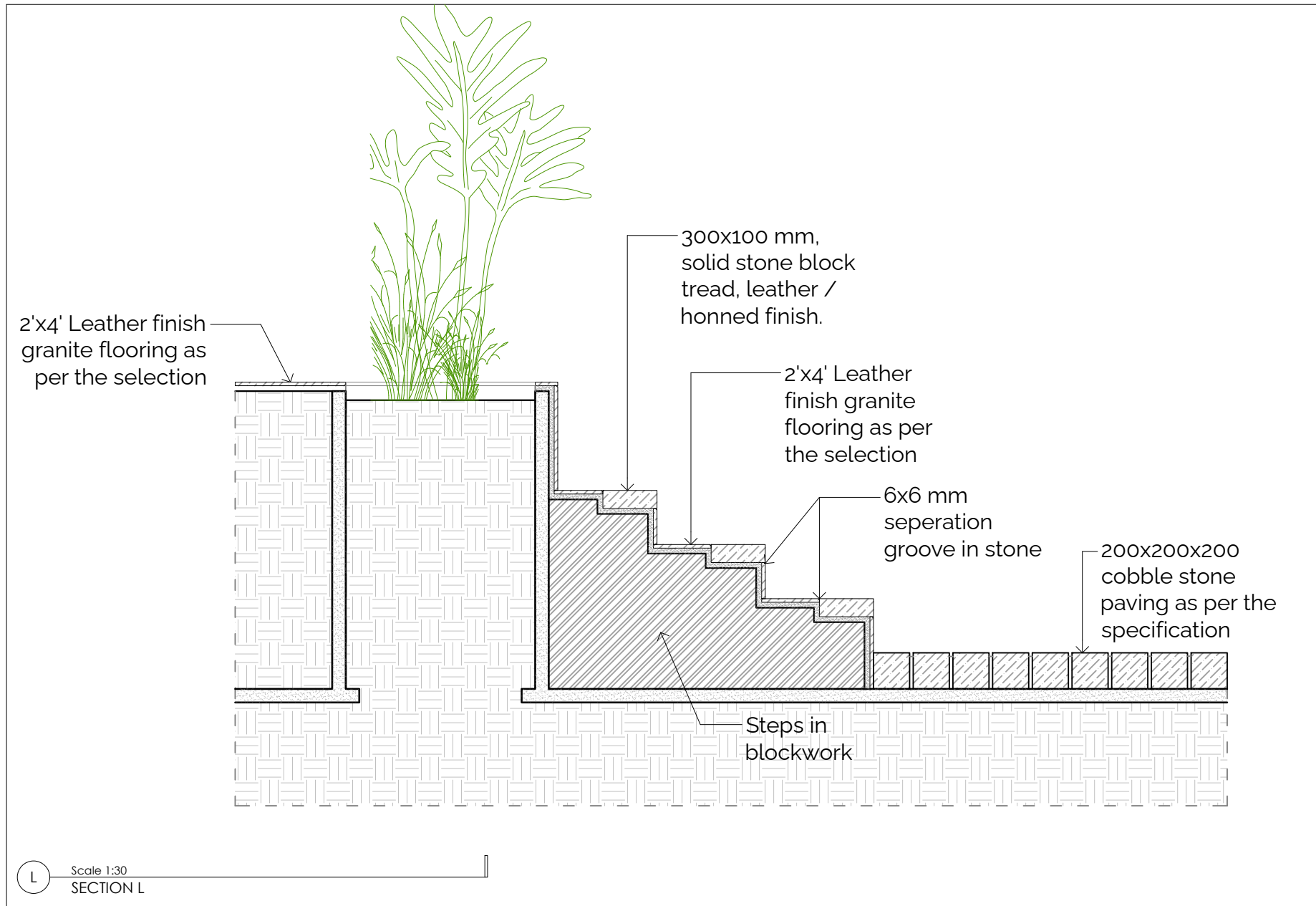
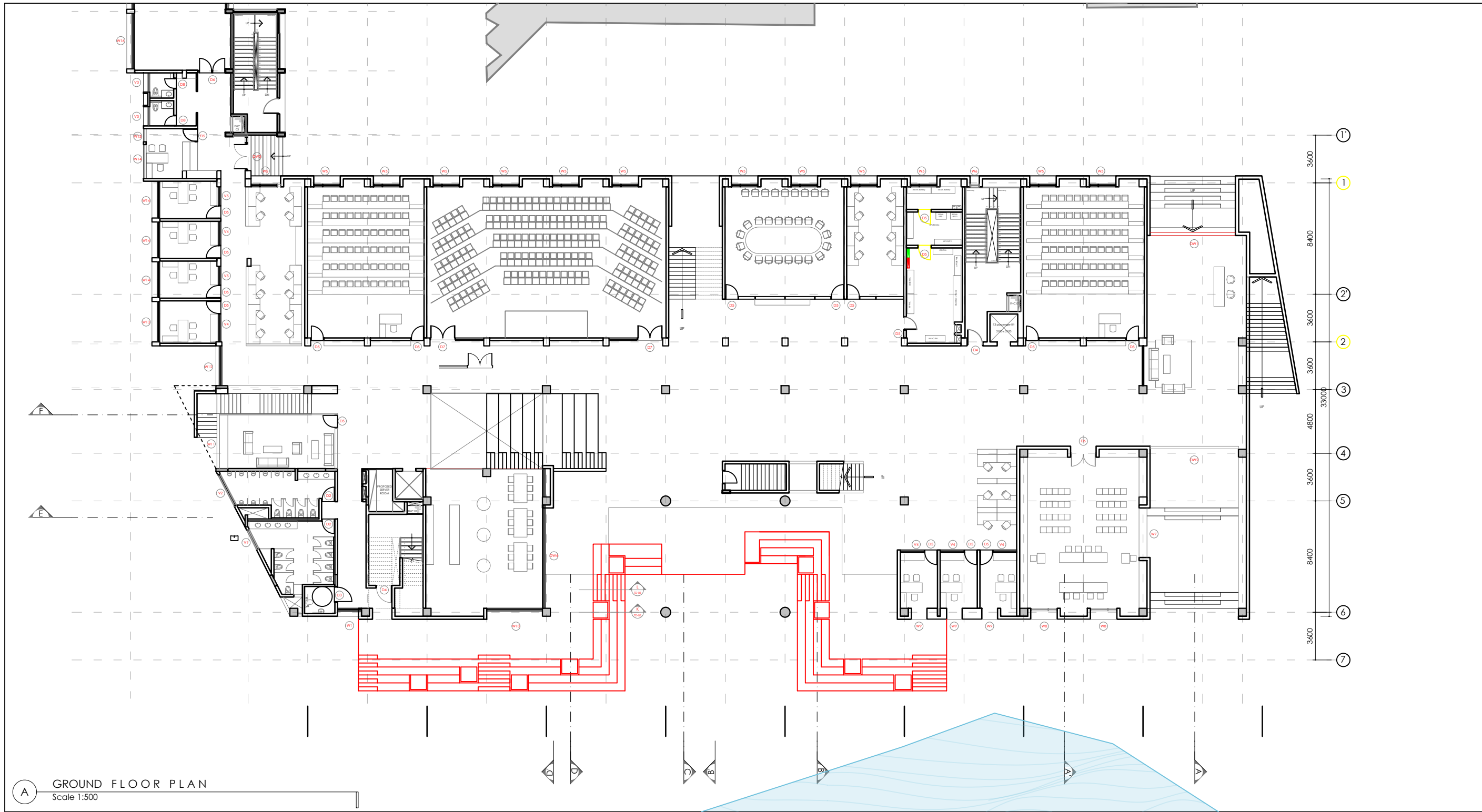

- NOTES :**
1. The plan is cut at 1.5M above SSL.
  2. All dimensions are in mm unless mentioned otherwise.
  3. This drawing is the sole property of 'Hundredhands' and cannot be reproduced in any form without the consent of the architects.
  4. Only written dimensions are to be followed.
  5. All drawings must be read in conjunction with relevant structural drawings.
  6. In case of any differences between architectural and structural drawings, the dimensions on the architectural shall be considered for reference.

**MEPF & GIRHA CONSULTANTS:**  
**LEAD CONSULTANCY AND ENGINEERING SERVICES (INDIA) PVT. LTD**  
No: 2729, 1st Floor, 80 Feet Rd, 3rd Stage, New Tippasandra, Bengaluru - 560038

**STRUCTURAL CONSULTANTS:**  
**RAYS CONSULTING ENGINEERS**  
#30, 1st Main, 6th Cross, UAS layout, Sanjay Nagar, Bangalore - 560094

**ASSOCIATE ARCHITECTS:**  
**A THRESHOLD**  
23rd Cross Rd, Jayanagar 6th Block, Bengaluru, Karnataka 560070

**ARCHITECTS:**  
**HUNDREDHANDS**  
9/2, Madras Bank Road, Shanthala Nagar, Ashok Nagar, Bengaluru, Karnataka 560001

**CLIENT :**  
**NATIONAL LAW SCHOOL OF INDIA UNIVERSITY**  
Gnana Bharathi Main Rd, Teachers Colony, Naagarabhaavi, Bengaluru, Karnataka 560072

**PROJECT :**  
**JSW ACADEMIC BLOCK - NLSIU**  
NEW ACADEMIC BLOCK  
Gnana Bharathi Main Rd, Teachers Colony, Naagarabhaavi, Bengaluru, Karnataka 560072

PROJECT NO.: 149  
DRAWN BY: RIYA  
CHECKED BY: BIJOY  
SIGNATURE | SEAL:

**TITLE :**  
**CAFE AMPHITHEATRE STEPS DETAILS**

REVISIONS :		
NO.	DATE	DESCRIPTION
FOR APPROVAL		

149	02	TD	05	RO
-----	----	----	----	----

DATE 16.01.2025



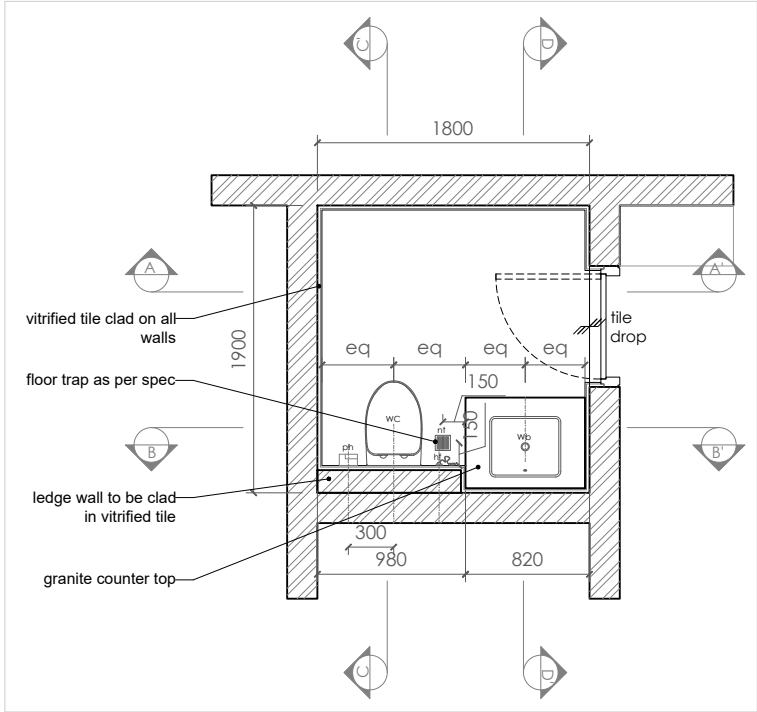

01 FACULTY TOILET 1 SANITARY FITTINGS PLAN  
1:50

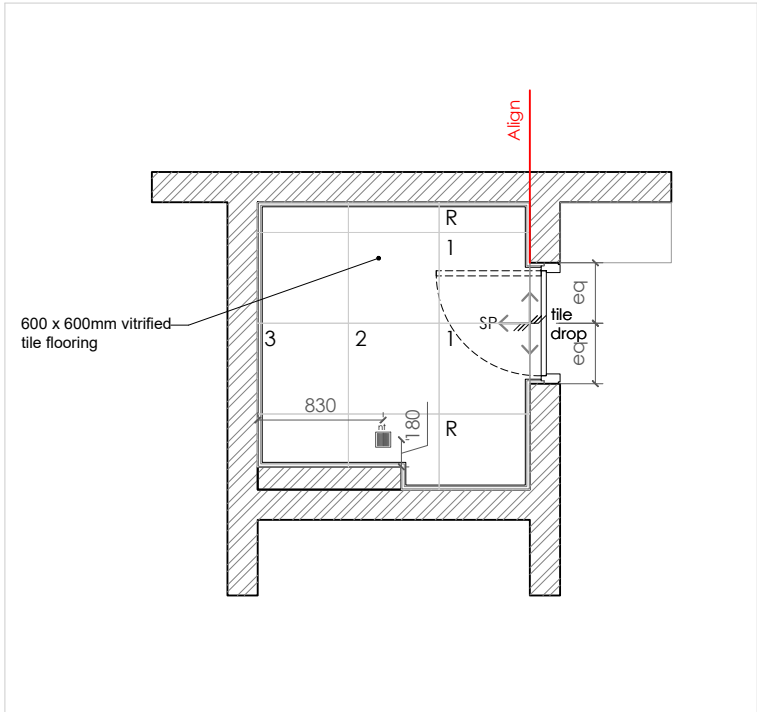

02 FLOORING PLAN  
1:50

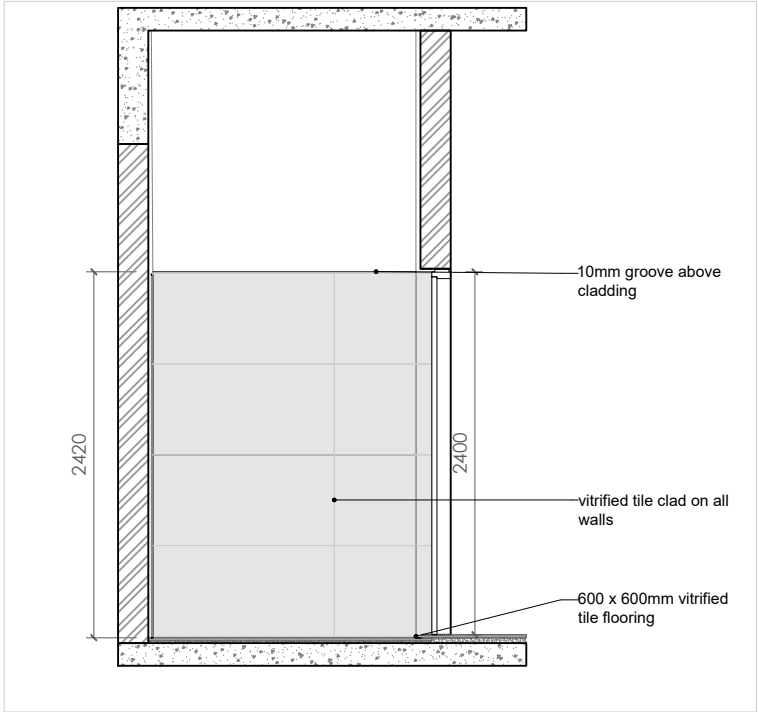

03 SECTION AA'  
1:50

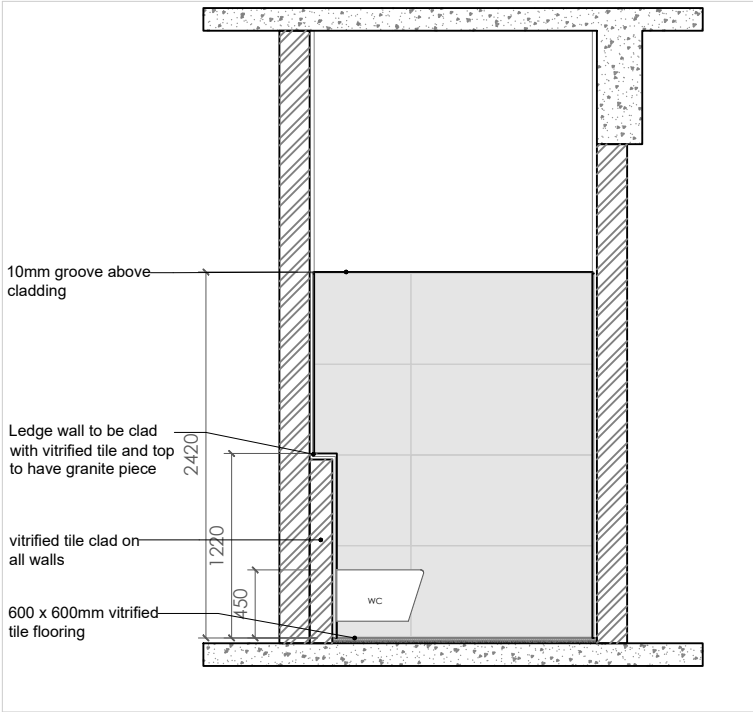

05 SECTION CC'  
1:50

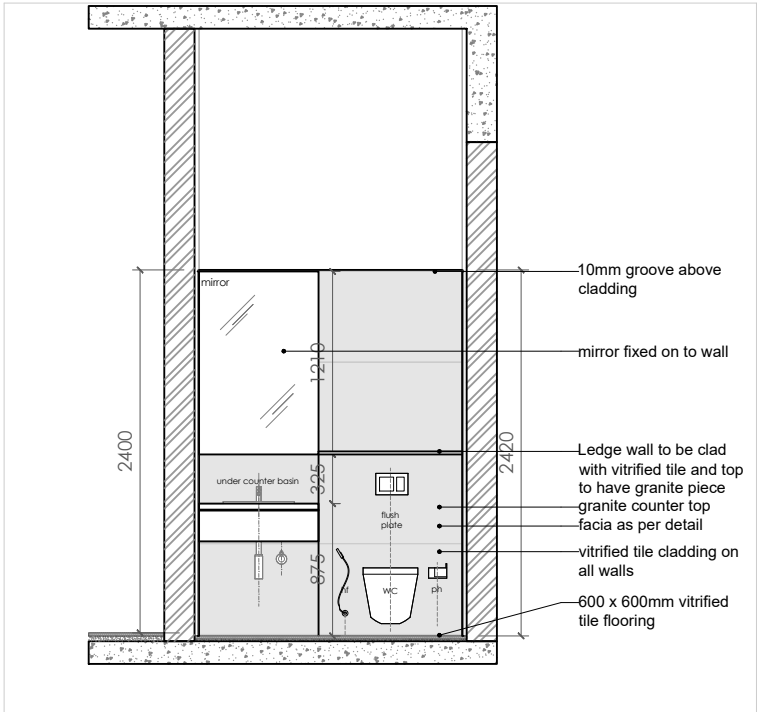

04 SECTION BB'  
1:50

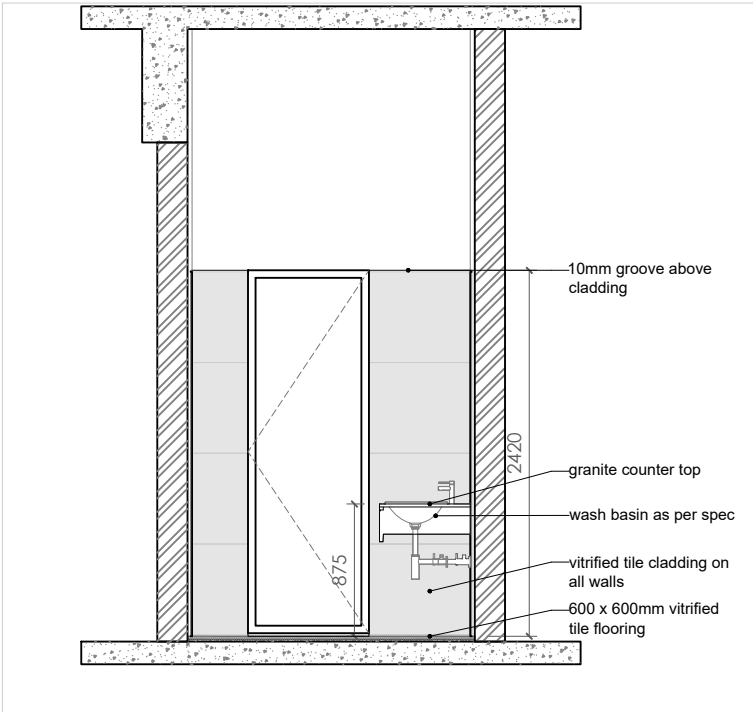

06 SECTION DD'  
1:50

- NOTES :**
1. The plan is cut at 1.5M above SSL.
  2. All dimensions are in mm unless mentioned otherwise.
  3. This drawing is the sole property of 'Hundredhands' and cannot be reproduced in any form without the consent of the architects.
  4. Only written dimensions are to be followed.
  5. All drawings must be read in conjunction with relevant structural drawings.
  6. In case of any differences between architectural and structural drawings, the dimensions on the architectural shall be considered for reference.

**MEPF & GIRHA CONSULTANTS:**  
**LEAD CONSULTANCY AND ENGINEERING SERVICES (INDIA) PVT. LTD**  
No: 2729, 1st Floor, 80 Feet Rd, 3rd Stage, New Tippasandra, Bengaluru - 560038

**STRUCTURAL CONSULTANTS:**  
**RAYS CONSULTING ENGINEERS**  
#30, 1st Main, 6th Cross, UAS layout, Sanjay Nagar, Bangalore - 560094

**ARCHITECTS:**  
**HUNDREDDHANDS**  
9/2, Madras Bank Road, Shanthala Nagar, Ashok Nagar, Bengaluru, Karnataka 560001

**A THRESHOLD**  
23rd Cross Rd, Jayanagar 6th Block, Bengaluru, Karnataka 560070

**CLIENT :**  
**NATIONAL LAW SCHOOL OF INDIA UNIVERSITY**  
Gnana Bharathi Main Rd, Teachers Colony, Naagarabhaavi, Bengaluru, Karnataka 560072

**PROJECT :**  
**JSW ACADEMIC BLOCK - NLSIU**  
NEW ACADEMIC BLOCK  
Gnana Bharathi Main Rd, Teachers Colony, Naagarabhaavi, Bengaluru, Karnataka 560072

PROJECT NO.: 149  
DRAWN BY: RIYA  
CHECKED BY: BIJOY  
SIGNATURE | SEAL:

**TITLE :**  
**TOILET DRAWINGS**

**REVISIONS :**

DATE	DESCRIPTION	

**TENDER DRAWINGS**

**149 (06) 01 R0**



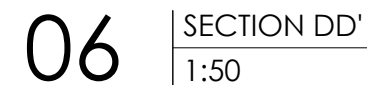
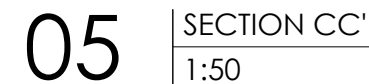
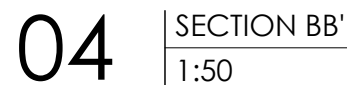
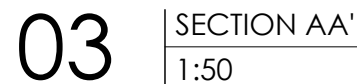
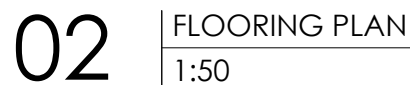

17 | 02 | 2025



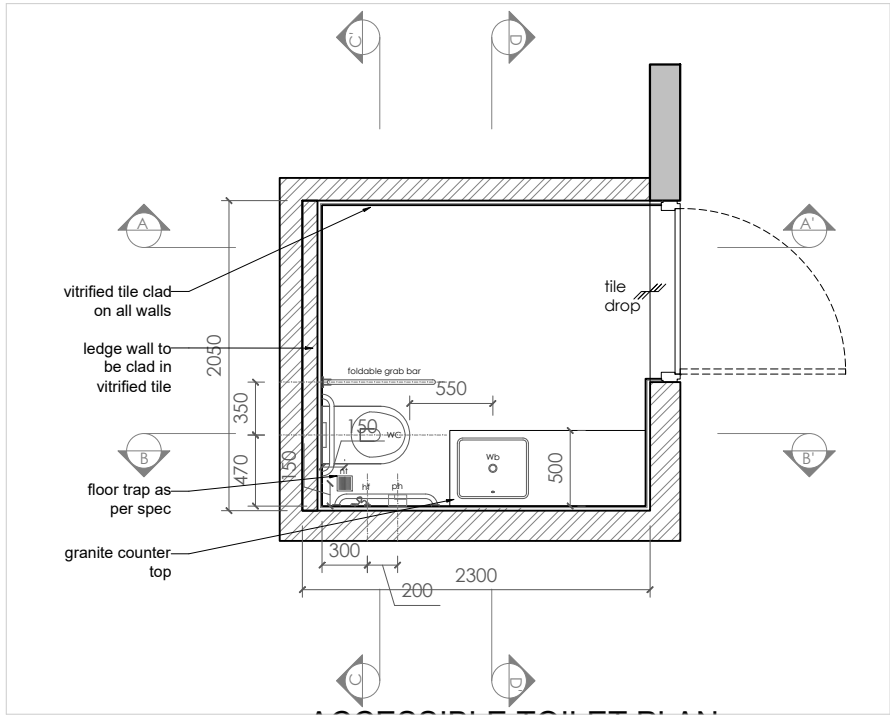

01 | ACCESSIBLE TOILET SANITARY FITTINGS PLAN  
1:50

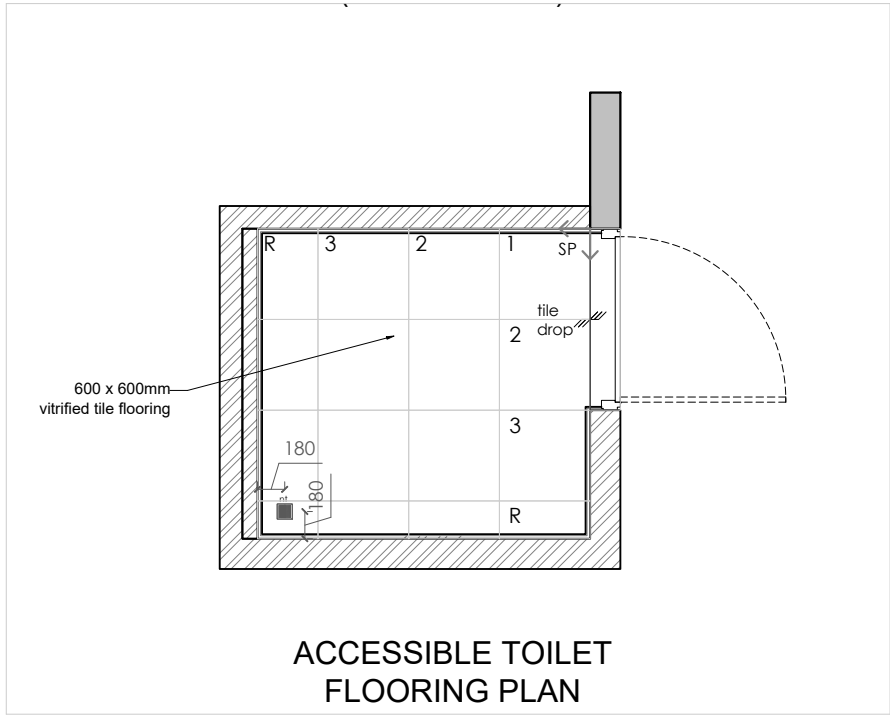

02 | FLOORING PLAN  
1:50

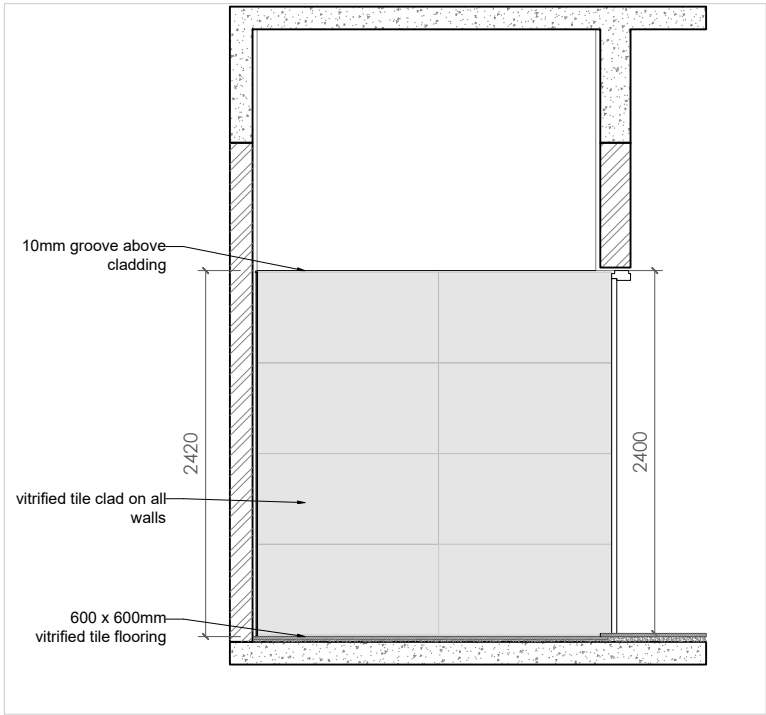

03 | SECTION AA'  
1:50

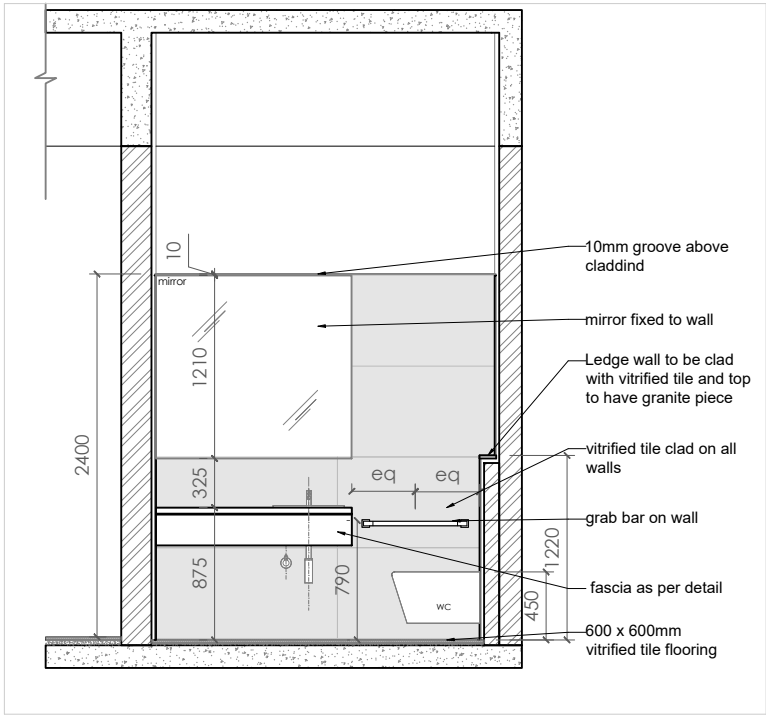

04 | SECTION BB'  
1:50

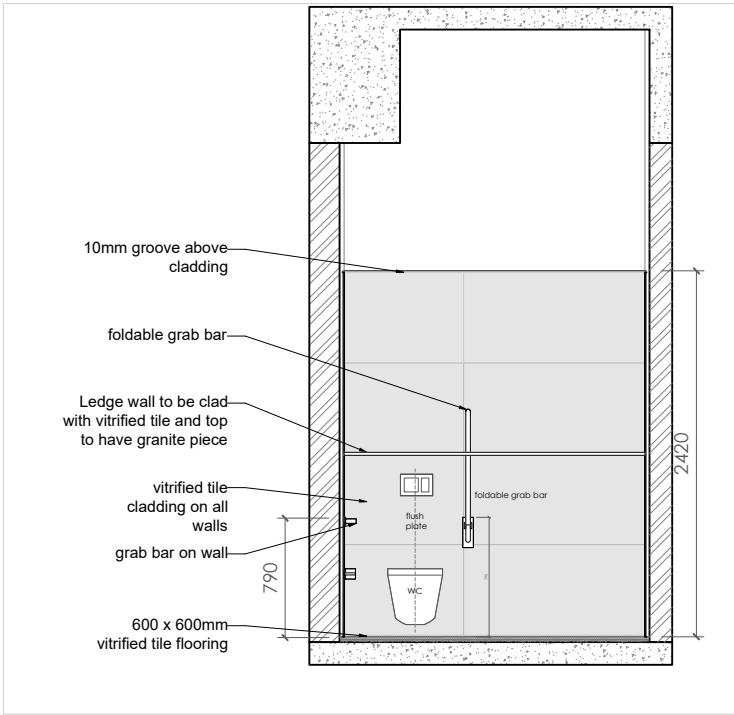

05 | SECTION CC'  
1:50

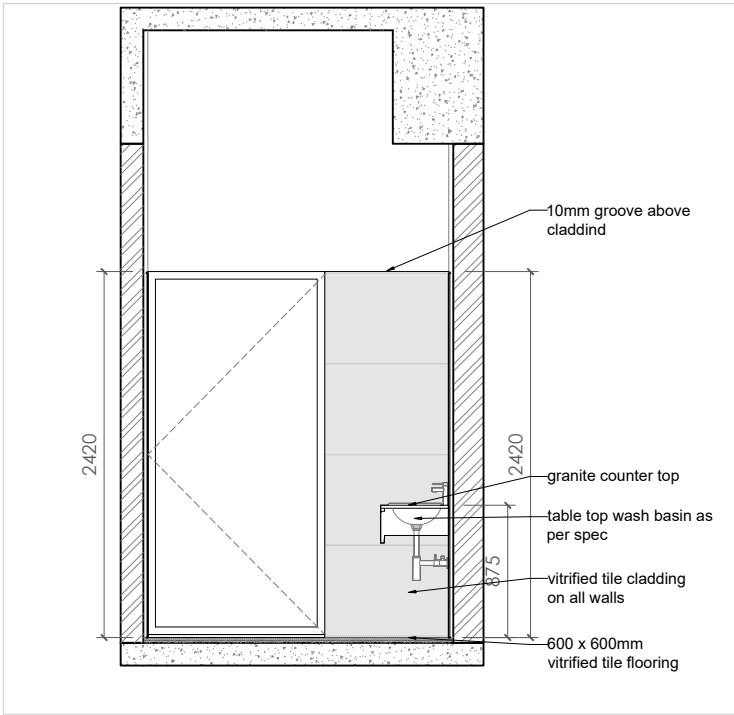

06 | SECTION DD'  
1:50

- NOTES :**
1. The plan is cut at 1.5M above SSL
  2. All dimensions are in mm unless mentioned otherwise.
  3. This drawing is the sole property of 'Hundredhands' and cannot be reproduced in any form without the consent of the architects.
  4. Only written dimensions are to be followed.
  5. All drawings must be read in conjunction with relevant structural drawings.
  6. In case of any differences between architectural and structural drawings, the dimensions on the architectural shall be considered for reference.

**MEPF & GIRHA CONSULTANTS:**  
**LEAD CONSULTANCY AND ENGINEERING SERVICES (INDIA) PVT. LTD**  
No: 2729, 1st Floor, 80 Feet Rd, 3rd Stage, New Tippasandra, Bengaluru - 560038

**STRUCTURAL CONSULTANTS:**  
**RAYS CONSULTING ENGINEERS**  
#30, 1st Main, 6th Cross, UAS layout, Sanjay Nagar, Bangalore - 560094

**ARCHITECTS:**  
**HUNDREDHANDS**  
9/2, Madras Bank Road, Shanthala Nagar, Ashok Nagar, Bengaluru, Karnataka 560001

**A THRESHOLD**  
23rd Cross Rd, Jayanagar 6th Block, Bengaluru, Karnataka 560070

**CLIENT :**  
**NATIONAL LAW SCHOOL OF INDIA UNIVERSITY**  
Gnana Bharathi Main Rd, Teachers Colony, Naagarabhaavi, Bengaluru, Karnataka 560072

**PROJECT :**  
**JSW ACADEMIC BLOCK - NLSIU**  
NEW ACADEMIC BLOCK  
Gnana Bharathi Main Rd, Teachers Colony, Naagarabhaavi, Bengaluru, Karnataka 560072

PROJECT NO.: 149  
DRAWN BY: RIYA  
CHECKED BY: BIJOY  
SIGNATURE | SEAL:

**TITLE :**  
**TOILET DRAWINGS**

**REVISIONS :**

NO.	DATE	DESCRIPTION

**TENDER DRAWINGS**

**149 (06) 03 R0**



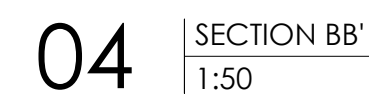
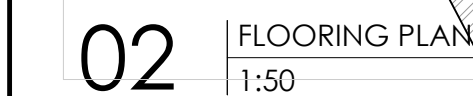

- PROJECT :**

**JSW ACADEMIC  
BLOCK - NLSIU**

NEW ACADEMIC BLOCK  
Gnana Bharathi Main Rd,  
Teachers Colony,  
Naagarabhaavi, Bengaluru,  
Karnataka 560072

SIGNATURE | SEAL:

17 | 02 | 2025



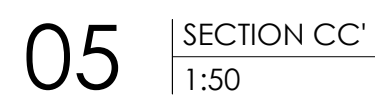
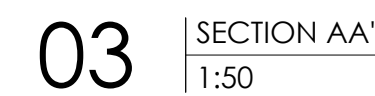
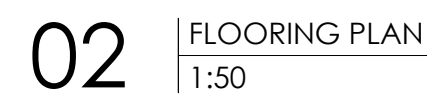

7 | 02 | 2025



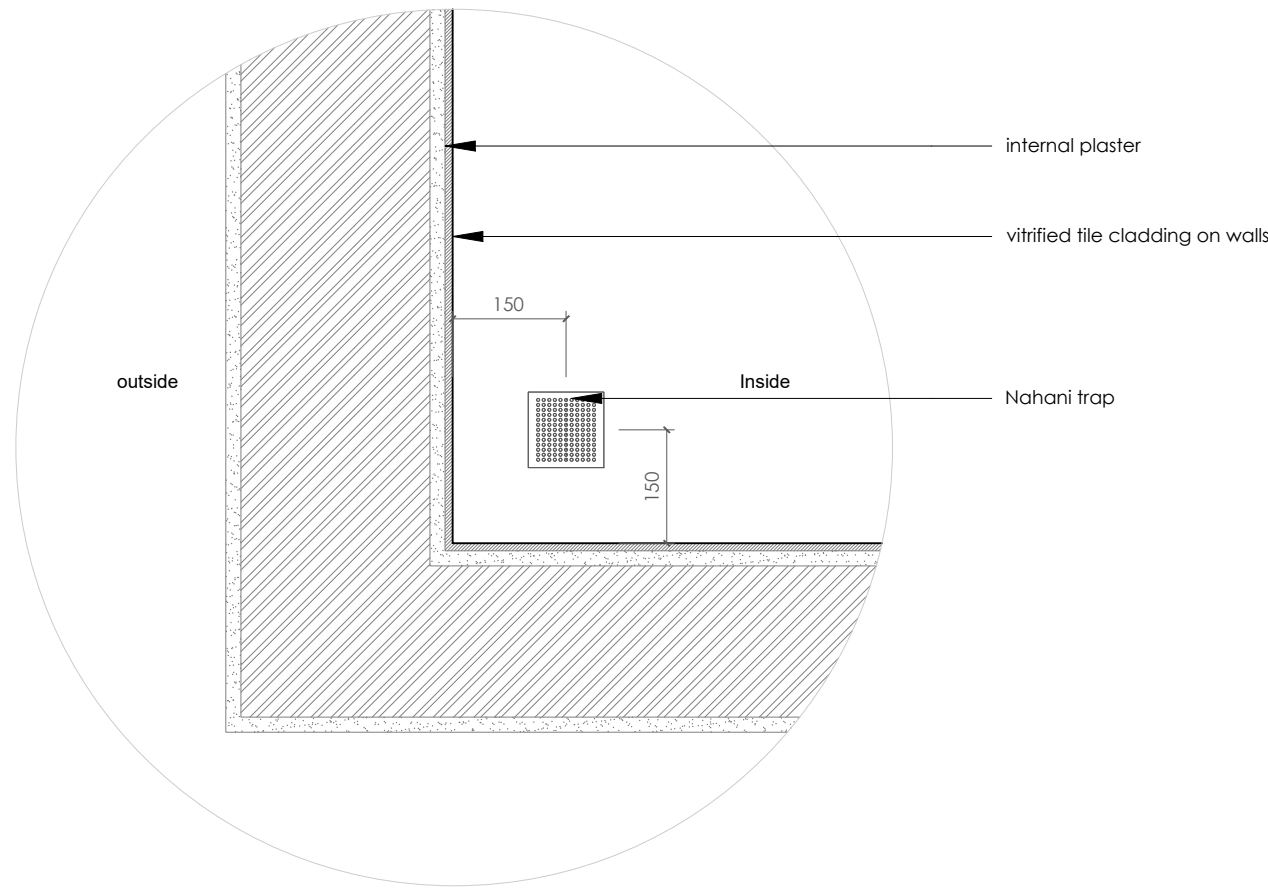

01 | TYPICAL DETAIL PLAN (nahani trap location)  
1:10

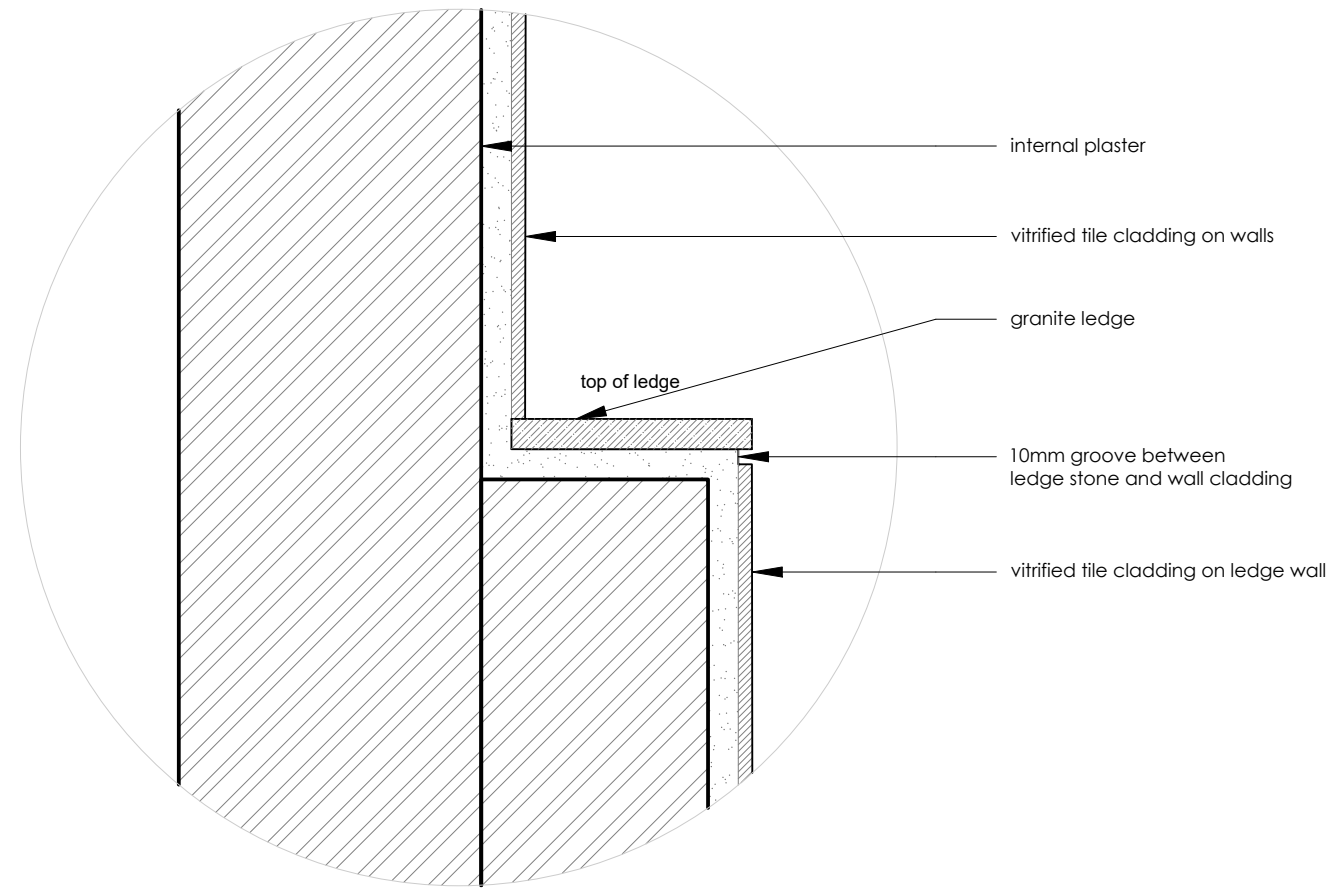

02 | TYPICAL DETAIL SECTION (ledge wall for cistern)  
1:5

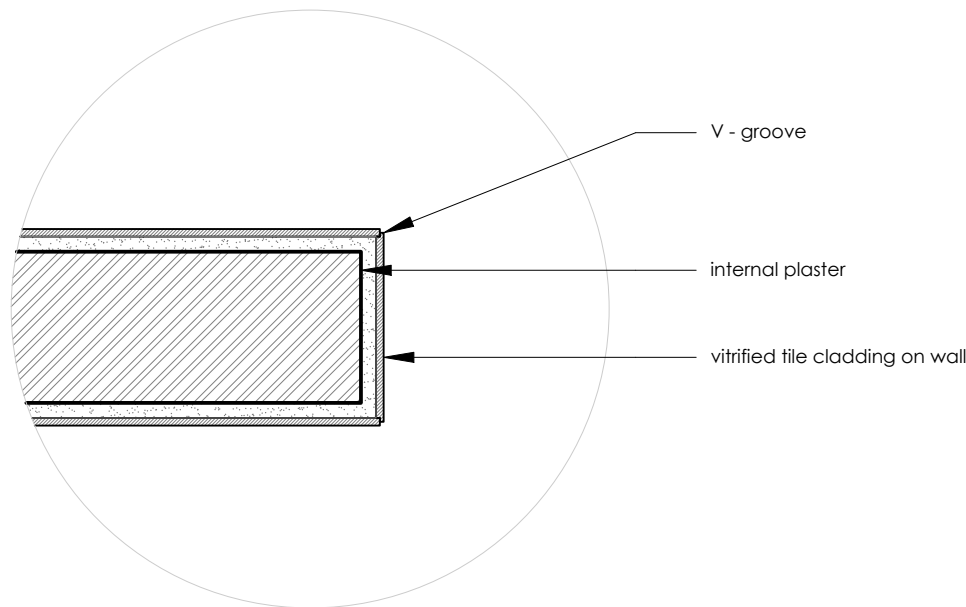

03 | TYPICAL DETAIL PLAN (tile edge)  
1:10

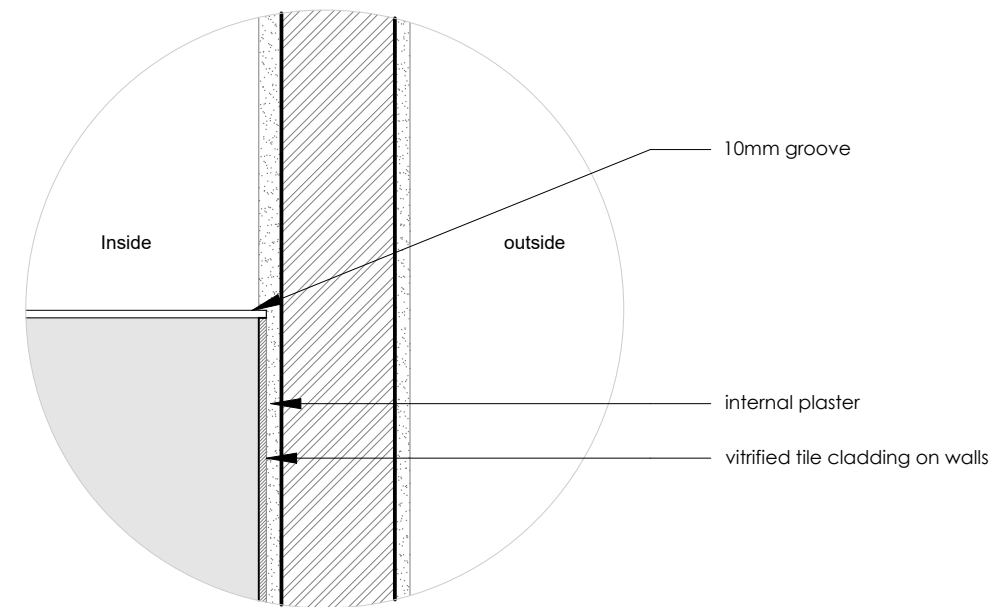

04 | TYPICAL DETAIL SECTION (wall cladding top edge)  
1:10

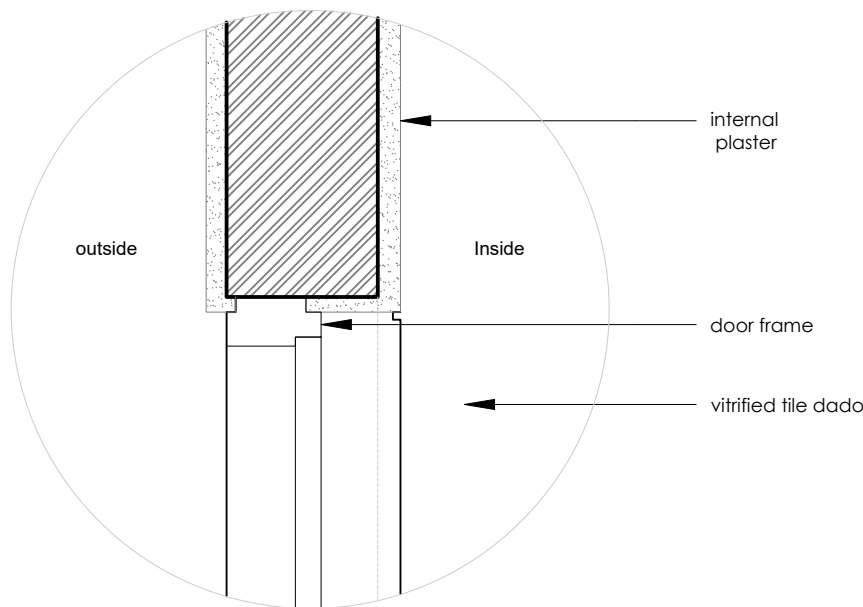

05 | TYPICAL DETAIL (door jamb for non cubicle doors)  
1:10

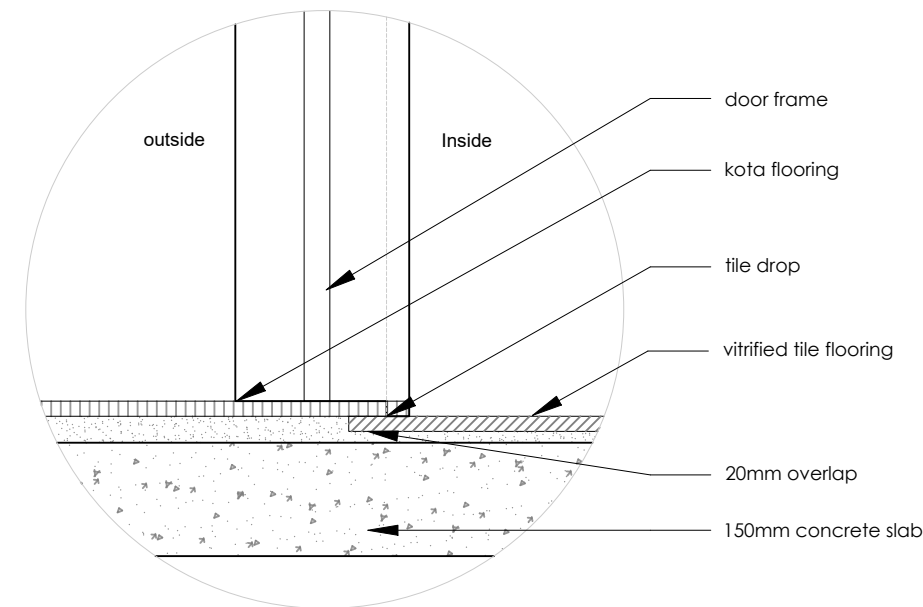

06 | TYPICAL DETAIL SECTION (flooring at toilet entrance)  
1:10

#### NOTES :

1. The plan is cut at 1.5M above SSL
2. All dimensions are in mm unless mentioned otherwise.
3. This drawing is the sole property of 'Hundredhands' and cannot be reproduced in any form without the consent of the architects.
4. Only written dimensions are to be followed.
5. All drawings must be read in conjunction with relevant structural drawings.
6. In case of any differences between architectural and structural drawings, the dimensions on the architectural shall be considered for reference.

#### MEPF & GIRHA CONSULTANTS:

**LEAD CONSULTANCY AND ENGINEERING SERVICES (INDIA) PVT. LTD**  
No: 2729, 1stFloor, 80 Feet Rd, 3rd Stage, New Tippasandra, Bengaluru - 560038

#### STRUCTURAL CONSULTANTS:

**RAYS CONSULTING ENGINEERS**  
#30, 1st Main, 6th Cross, UAS layout, Sanjay Nagar, Bangalore - 560094

#### ARCHITECTS:

**HUNDREDHANDS**  
9/2, Madras Bank Road, Shanthala Nagar, Ashok Nagar, Bengaluru, Karnataka 560001

#### A THRESHOLD

23rd Cross Rd, Jayanagar 6th Block, Bengaluru, Karnataka 560070

#### CLIENT :

**NATIONAL LAW SCHOOL OF INDIA UNIVERSITY**  
Gnana Bharathi Main Rd, Teachers Colony, Naagarabhaavi, Bengaluru, Karnataka 560072

#### PROJECT :

**JSW ACADEMIC BLOCK - NLSIU**

NEW ACADEMIC BLOCK  
Gnana Bharathi Main Rd, Teachers Colony, Naagarabhaavi, Bengaluru, Karnataka 560072

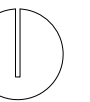

PROJECT NO.: 149

DRAWN BY: RIYA

CHECKED BY: BIJOY

SIGNATURE | SEAL:

#### TITLE :

**TOILET DETAILS**

#### REVISIONS :

DATE	DESCRIPTION	

TENDER DRAWINGS

**149 (06) 06 R0**







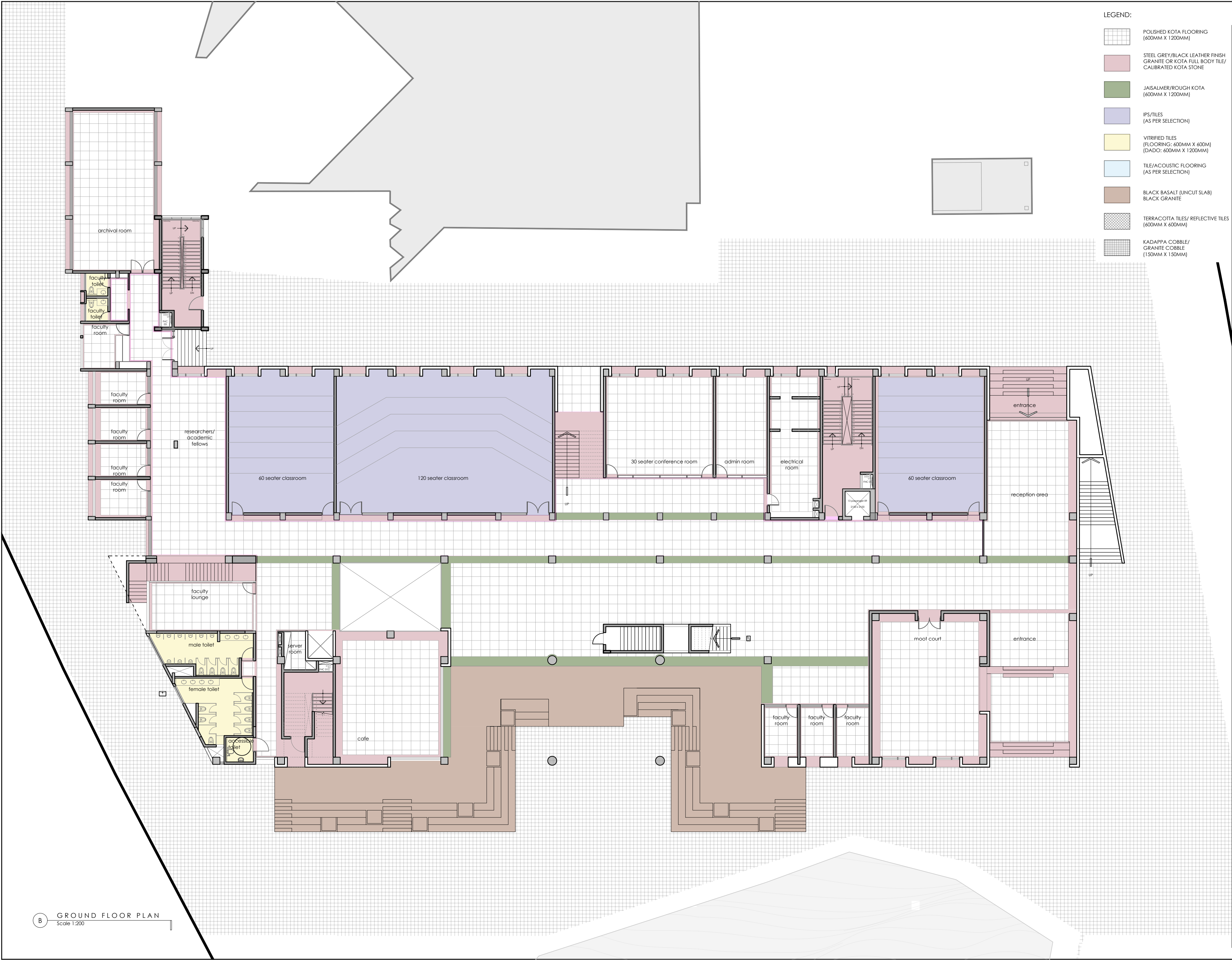

LEGEND:

- POLISHED KOTA FLOORING (600MM X 1200MM)
- STEEL GREY/BLACK LEATHER FINISH GRANITE OR KOTA FULL BODY TILE/ CALIBRATED KOTA STONE
- JAISALMER/ROUGH KOTA (600MM X 1200MM)
- IPS/TILES (AS PER SELECTION)
- VITRIFIED TILES (FLOORING: 600MM X 600M) (DADO: 600MM X 1200MM)
- TILE/ACOUSTIC FLOORING (AS PER SELECTION)
- BLACK BASALT (UNCUT SLAB) BLACK GRANITE
- TERRACOTTA TILES/ REFLECTIVE TILES (600MM X 600MM)
- KADAPPA COBBLE/ GRANITE COBBLE (150MM X 150MM)

NOTES :

- The plan is cut at 1.5M above SSL
- All dimensions are in mm unless mentioned otherwise.
- This drawing is the sole property of 'Hundredhands' and cannot be reproduced in any form without the consent of the architects.
- Only written dimensions are to be followed.
- All drawings must be read in conjunction with relevant structural drawings.
- In case of any differences between architectural and structural drawings, the dimensions on the architectural shall be considered for reference.

**MEPF & GIRHA CONSULTANTS:**  
**LEAD CONSULTANCY AND ENGINEERING SERVICES (INDIA) PVT. LTD**  
No: 2729, 1stFloor, 80 Feet Rd, 3rd Stage, New Tippasandra, Bengaluru - 560038

**STRUCTURAL CONSULTANTS:**  
**RAYS CONSULTING ENGINEERS**  
#30, 1st Main, 6th Cross, UAS layout, Sanjay Nagar, Bangalore - 560094

**ARCHITECTS:**  
**HUNDREDHANDS**  
7/2, Madras Bank Road, Shanthala Nagar, Ashok Nagar, Bengaluru, Karnataka 560001  
**A THRESHOLD**  
23rd Cross Rd, Jayanagar 6th Block, Bengaluru, Karnataka 560070

**CLIENT :**  
**NATIONAL LAW SCHOOL OF INDIA UNIVERSITY**  
Gnana Bharathi Main Rd, Teachers Colony, Naagarabhaavi, Bengaluru, Karnataka 560072

**PROJECT :**  
**JSW ACADEMIC BLOCK - NLSIU**  
NEW ACADEMIC BLOCK  
Gnana Bharathi Main Rd, Teachers Colony, Naagarabhaavi, Bengaluru, Karnataka 560072

PROJECT NO.: 149  
DRAWN BY: RIYA  
CHECKED BY: BIJOY  
SIGNATURE | SEAL:

**TITLE :**  
**FLOORING LAYOUT**  
**GROUND FLOOR PLAN**

REVISIONS :

DATE	DESCRIPTION

TENDER DRAWINGS

149 (11) 02 R0













LEGEND:

- POLISHED KOTA FLOORING  
(600MM X 1200MM)
- STEEL GREY/BLACK LEATHER FINISH  
GRANITE OR KOTA FULL BODY TILE/  
CALIBRATED KOTA STONE
- JAISALMER/ROUGH KOTA  
(600MM X 1200MM)
- IPS/TILES  
(AS PER SELECTION)
- VITRIFIED TILES  
(FLOORING: 600MM X 600M)  
(DADO: 600MM X 1200MM)
- TILE/ACOUSTIC FLOORING  
(AS PER SELECTION)
- BLACK BASALT (UNCUT SLAB)  
BLACK GRANITE
- TERRACOTTA TILES/ REFLECTIVE TILES  
(600MM X 600MM)
- KADAPPA COBBLE/  
GRANITE COBBLE  
(150MM X 150MM)

NOTES :

1. The plan is cut at 1.5M above SSL
2. All dimensions are in mm unless mentioned otherwise.
3. This drawing is the sole property of 'Hundredhands' and cannot be reproduced in any form without the consent of the architects.
4. Only written dimensions are to be followed.
5. All drawings must be read in conjunction with relevant structural drawings.
6. In case of any differences between architectural and structural drawings, the dimensions on the architectural shall be considered for reference.

**MEPF & GIRHA CONSULTANTS:**  
**LEAD CONSULTANCY AND ENGINEERING SERVICES (INDIA) PVT. LTD**  
No: 2729, 1stFloor, 80 Feet Rd, 3rd Stage, New Tippasandra, Bengaluru - 560038

**STRUCTURAL CONSULTANTS:**  
**RAYS CONSULTING ENGINEERS**  
#30, 1st Main, 6th Cross, UAS layout, Sanjay Nagar, Bangalore - 560094

**ARCHITECTS:**  
**HUNDREDHANDS**  
7/2, Madras Bank Road, Shanthihala Nagar, Ashok Nagar, Bengaluru, Karnataka 560001

**A THRESHOLD**  
23rd Cross Rd, Jayanagar 6th Block, Bengaluru, Karnataka 560070

**CLIENT :**  
**NATIONAL LAW SCHOOL OF INDIA UNIVERSITY**  
Gnana Bharathi Main Rd, Teachers Colony, Naagarabhaavi, Bengaluru, Karnataka 560072

**PROJECT :**  
**JSW ACADEMIC BLOCK - NLSIU**  
NEW ACADEMIC BLOCK  
Gnana Bharathi Main Rd, Teachers Colony, Naagarabhaavi, Bengaluru, Karnataka 560072

PROJECT NO.: 149  
DRAWN BY: RIYA  
CHECKED BY: BIJOY  
SIGNATURE | SEAL:

**TITLE :**  
**FLOORING LAYOUT  
THIRD FLOOR PLAN**

REVISIONS :

DATE	DESCRIPTION

TENDER DRAWINGS

149 (11) 05 R0





LEGEND:

- POLISHED KOTA FLOORING (600MM X 1200MM)
- STEEL GREY/BLACK LEATHER FINISH GRANITE OR KOTA FULL BODY TILE/ CALIBRATED KOTA STONE
- JAISALMER/ROUGH KOTA (600MM X 1200MM)
- IPS/TILES (AS PER SELECTION)
- VITRIFIED TILES (FLOORING: 600MM X 600MM) (DADO: 600MM X 1200MM)
- TILE/ACOUSTIC FLOORING (AS PER SELECTION)
- BLACK BASALT (UNCUT SLAB) BLACK GRANITE
- TERRACOTTA TILES/ REFLECTIVE TILES (600MM X 600MM)
- KADAPPA COBBLE/ GRANITE COBBLE (150MM X 150MM)

NOTES :

1. The plan is cut at 1.5M above SSL
2. All dimensions are in mm unless mentioned otherwise.
3. This drawing is the sole property of 'Hundredhands' and cannot be reproduced in any form without the consent of the architects.
4. Only written dimensions are to be followed.
5. All drawings must be read in conjunction with relevant structural drawings.
6. In case of any differences between architectural and structural drawings, the dimensions on the architectural shall be considered for reference.

**MEPF & GIRHA CONSULTANTS:**  
**LEAD CONSULTANCY AND ENGINEERING SERVICES (INDIA) PVT. LTD**  
No: 2729, 1stFloor, 80 Feet Rd, 3rd Stage, New Tippasandra, Bengaluru - 560038

**STRUCTURAL CONSULTANTS:**  
**RAYS CONSULTING ENGINEERS**  
#30, 1st Main, 6th Cross, UAS layout, Sanjay Nagar, Bangalore - 560094

**ARCHITECTS:**  
**HUNDREDHANDS**  
7/2, Madras Bank Road, Shanthala Nagar, Ashok Nagar, Bengaluru, Karnataka 560001

**A THRESHOLD**  
23rd Cross Rd, Jayanagar 6th Block, Bengaluru, Karnataka 560070

**CLIENT :**  
**NATIONAL LAW SCHOOL OF INDIA UNIVERSITY**  
Gnana Bharathi Main Rd, Teachers Colony, Naagarabhaavi, Bengaluru, Karnataka 560072

**PROJECT :**  
**JSW ACADEMIC BLOCK - NLSIU**  
NEW ACADEMIC BLOCK  
Gnana Bharathi Main Rd, Teachers Colony, Naagarabhaavi, Bengaluru, Karnataka 560072

PROJECT NO.: 149  
DRAWN BY: RIYA  
CHECKED BY: BIJOY  
SIGNATURE | SEAL:

**TITLE :**  
**FLOORING LAYOUT**  
**FOURTH FLOOR PLAN**

REVISIONS :

DATE	DESCRIPTION





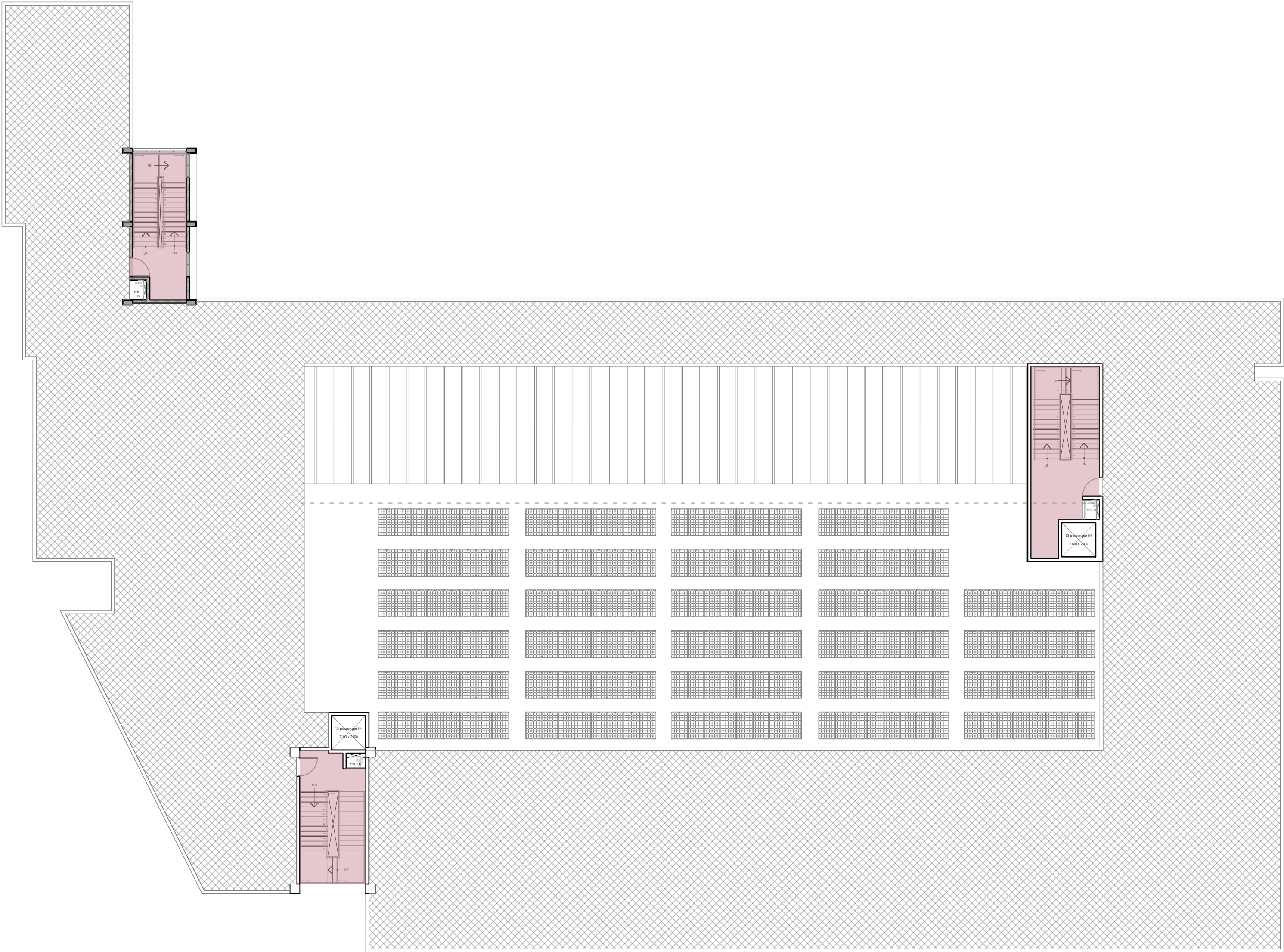

TENDER DRAWINGS

149 (11) 06 R0





LEGEND:

-  POLISHED KOTA FLOORING (600MM X 1200MM)
-  STEEL GREY/BLACK LEATHER FINISH GRANITE OR KOTA FULL BODY TILE/ CALIBRATED KOTA STONE
-  JAISALMER/ROUGH KOTA (600MM X 1200MM)
-  IPS/TILES (AS PER SELECTION)
-  VITRIFIED TILES (FLOORING: 600MM X 600M) (DADO: 600MM X 1200MM)
-  TILE/ACOUSTIC FLOORING (AS PER SELECTION)
-  BLACK BASALT (UNCUT SLAB) BLACK GRANITE
-  TERRACOTTA TILES/ REFLECTIVE TILES (600MM X 600MM)
-  KADAPPA COBBLE/ GRANITE COBBLE (150MM X 150MM)

NOTES :

1. The plan is cut at 1.5M above SSL
2. All dimensions are in mm unless mentioned otherwise.
3. This drawing is the sole property of 'Hundredhands' and cannot be reproduced in any form without the consent of the architects.
4. Only written dimensions are to be followed.
5. All drawings must be read in conjunction with relevant structural drawings.
6. In case of any differences between architectural and structural drawings, the dimensions on the architectural shall be considered for reference.

**MEPF & GIRHA CONSULTANTS:**  
**LEAD CONSULTANCY AND ENGINEERING SERVICES (INDIA) PVT. LTD**  
No: 2729, 1st Floor, 80 Feet Rd, 3rd Stage, New Tippasandra, Bengaluru - 560038

**STRUCTURAL CONSULTANTS:**  
**RAYS CONSULTING ENGINEERS**  
#30, 1st Main, 6th Cross, UAS layout, Sanjay Nagar, Bangalore - 560094

**ARCHITECTS:**  
**HUNDREDHANDS**  
7/2, Madras Bank Road, Shanthihala Nagar, Ashok Nagar, Bengaluru, Karnataka 560001

**A THRESHOLD**  
23rd Cross Rd, Jayanagar 6th Block, Bengaluru, Karnataka 560070

**CLIENT :**  
**NATIONAL LAW SCHOOL OF INDIA UNIVERSITY**  
Gnana Bharathi Main Rd, Teachers Colony, Naagarabhaavi, Bengaluru, Karnataka 560072

**PROJECT :**  
**JSW ACADEMIC BLOCK - NLSIU**  
NEW ACADEMIC BLOCK  
Gnana Bharathi Main Rd, Teachers Colony, Naagarabhaavi, Bengaluru, Karnataka 560072



PROJECT NO.: 149  
DRAWN BY: RIYA  
CHECKED BY: BIJOY  
SIGNATURE | SEAL:

TITLE :

**FLOORING LAYOUT  
TERRACE PLAN**

REVISIONS :

DATE	DESCRIPTION	△

TENDER DRAWINGS

149 (11) 07 R0



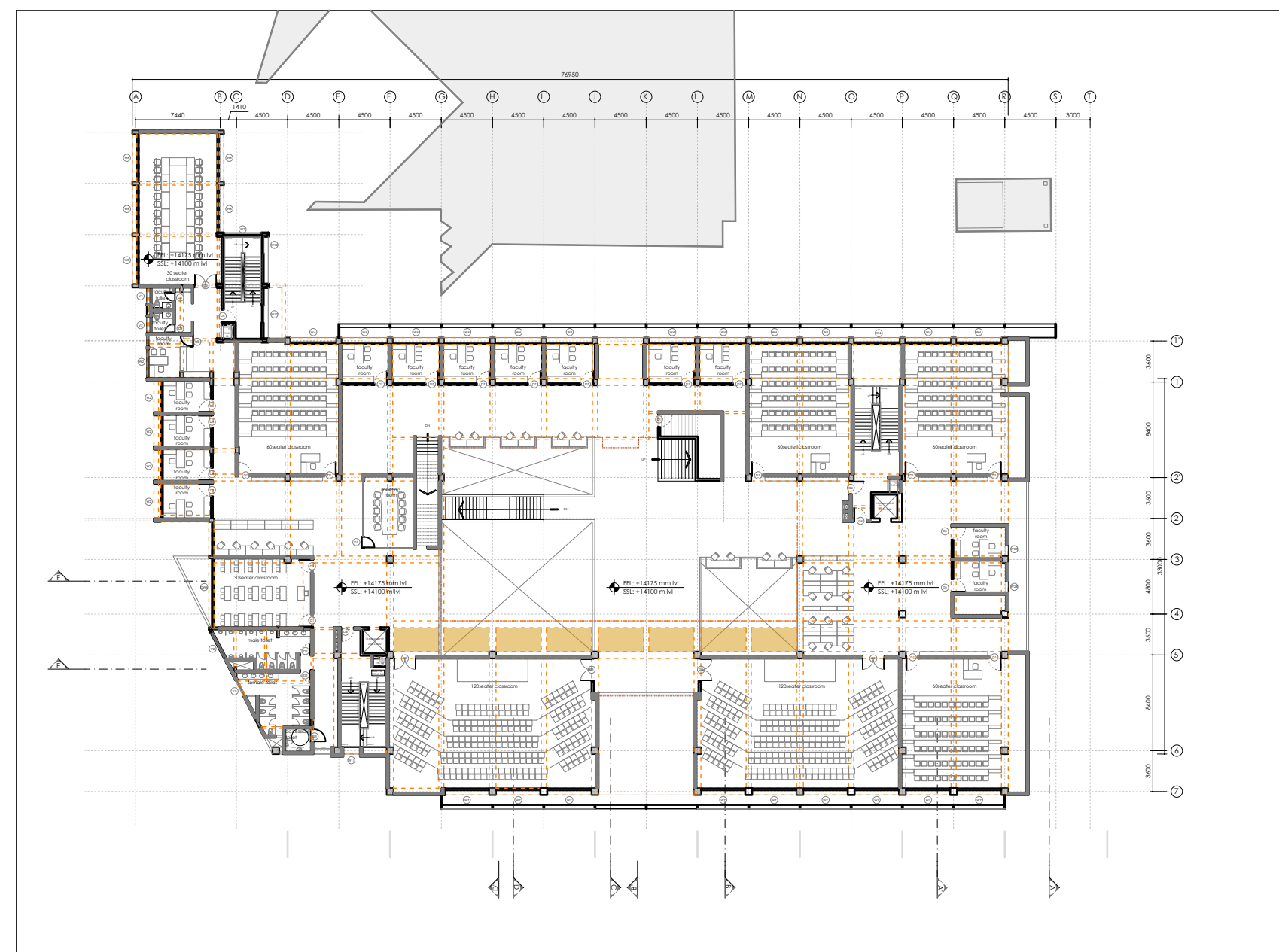
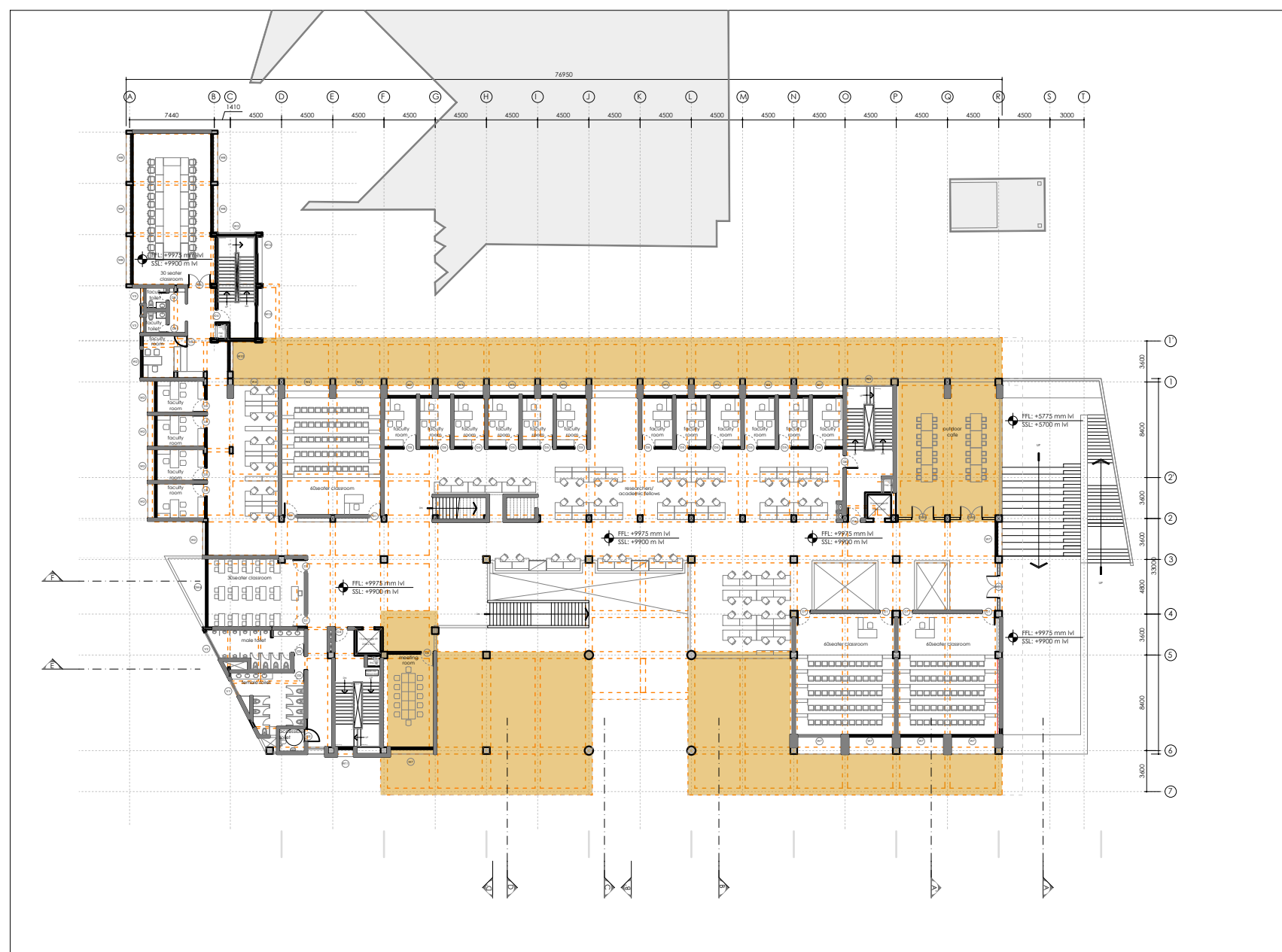
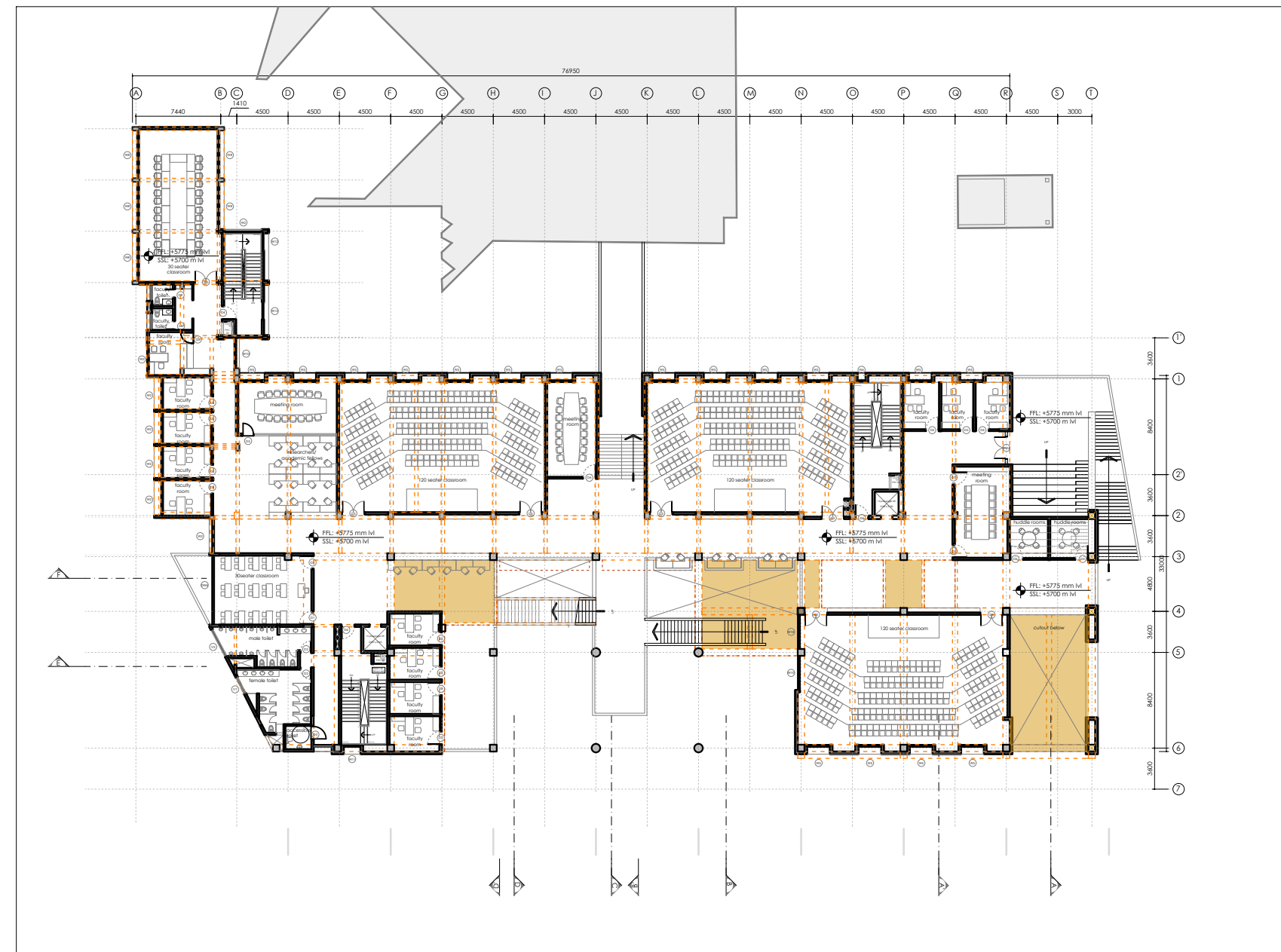
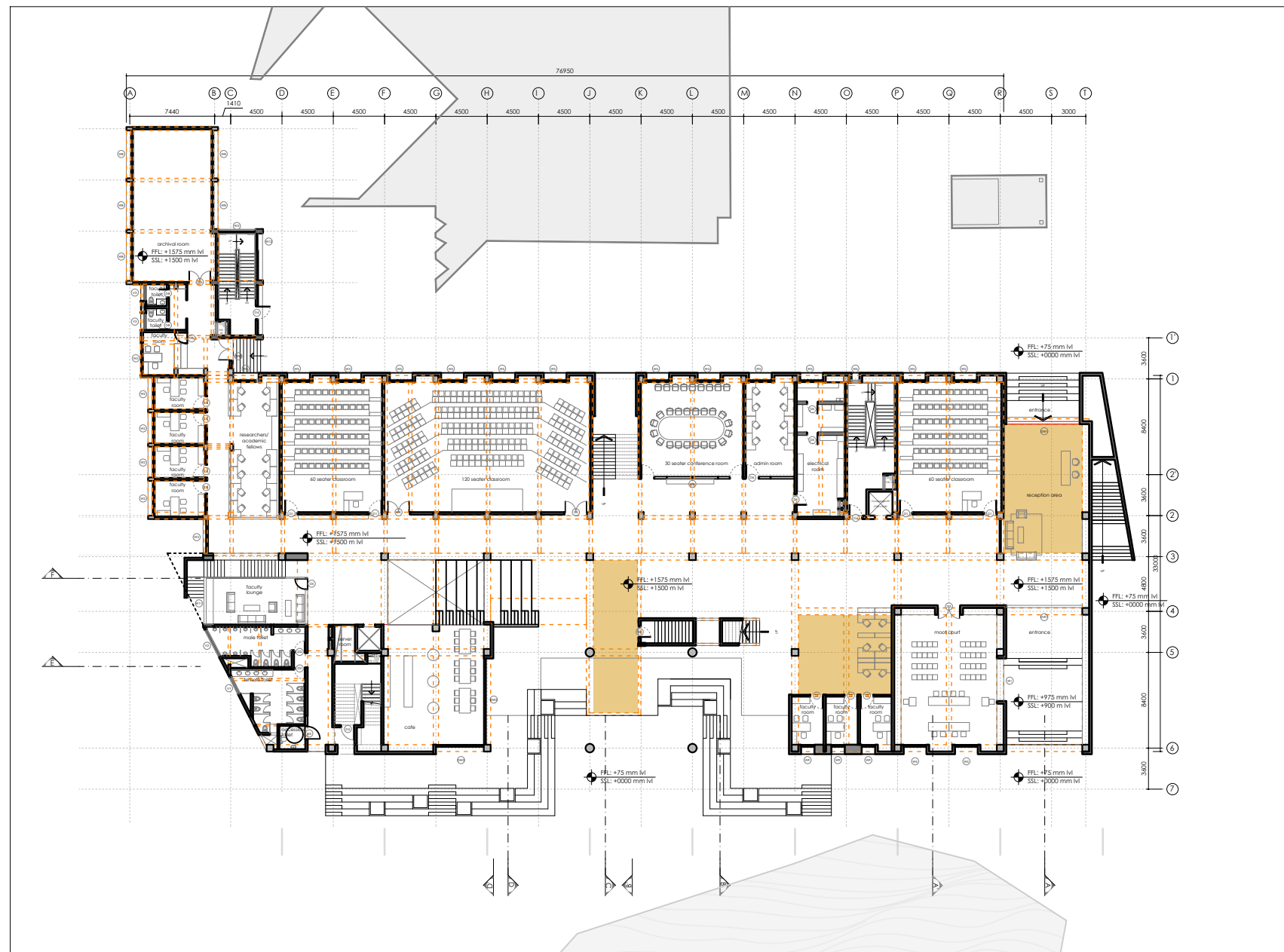





### NOTES :

1. The plan is cut at 1.5M above SSL
2. All dimensions are in mm unless mentioned otherwise.
3. This drawing is the sole property of 'Hundredhands' and cannot be reproduced in any form without the consent of the architects.
4. Only written dimensions are to be followed.
5. All drawings must be read in conjunction with relevant structural drawings.
6. In case of any differences between architectural and structural drawings, the dimensions on the architectural shall be considered for reference.

**MEPF & GIRHA CONSULTANTS:**  
**LEAD CONSULTANCY AND ENGINEERING**  
**SERVICES (INDIA) PVT. LTD**  
 No: 2729, 1stFloor, 80 Feet Rd, 3rd Stage,  
 New Tippasandra,  
 Bengaluru - 560038

**STRUCTURAL CONSULTANTS**  
**RAYS CONSULTING ENGINEERS**  
#30, 1st Main, 6th Cross,  
UAS layout, Sanjay Nagar,  
Bangalore – 560094

**ARCHITECTS:**  
**HUNDREDHANDS**  
9/2, Madras Bank Road,  
Shanthala Nagar, Ashok Nagar,  
Bengaluru,  
Karnataka 560001

**A THRESHOLD**  
23rd Cross Rd,  
Jayanagar 6th Block,  
Bengaluru,  
Karnataka 560070

**CLIENT :**  
**NATIONAL LAW SCHOOL OF INDIA**  
**UNIVERSITY**  
Gnana Bharathi Main Rd, Teachers Colony,  
Naagarabhaavi, Bengaluru,  
Karnataka 560072

**PROJECT :**  
**JSW ACADEMIC  
BLOCK - NLSIU**  
NEW ACADEMIC BLOCK  
Gnana Bharathi Main Rd,  
Teachers Colony,  
Naagarabhaavi, Bengaluru,  
Karnataka 560072

PROJECT NO.: 149  
DRAWN BY: RIYA  
CHECKED BY: BIJOY  
SIGNATURE | SEAL:

**TITLE :**  
**FALSE CEILING LAYOUT**  
**BASEMENT FLOOR PLAN**

**REVISIONS :**

[illegible]

## TENDER DRAWINGS

149 (12) 01 R0

17 | 02 | 2025



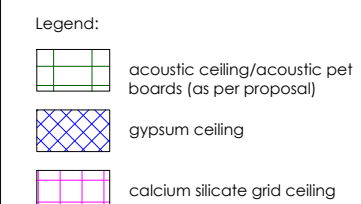

1. The plan is cut at 1.5M above SSL.
2. All dimensions are in mm unless mentioned otherwise.
3. This drawing is the sole property of 'Hundredhands' and cannot be reproduced in any form without the consent of the architects.
4. Only written dimensions are to be followed.
5. All drawings must be read in conjunction with relevant structural drawings.
6. In case of any differences between architectural and structural drawings, the dimensions on the architectural shall be considered for reference.

No: 2729, 1stFloor, 80 Feet Rd, 3rd Stage,  
New Tippasandra,  
Bengaluru - 560038

**WAYS CONSULTING ENGINEERS**  
#30, 1st Main, 6th Cross,  
UAS layout, Sanjay Nagar,  
Bangalore – 560094

**A THRESHOLD**  
23rd Cross Rd,  
Jayanagar 6th Block,  
Bengaluru,  
Karnataka 560070

**PROJECT :**  
**JSW ACADEMIC**  
**BLOCK - NLSIU**  
 NEW ACADEMIC BLOCK  
 Gnana Bharathi Main Rd,  
 Teachers Colony,  
 Naagarabhaavi, Bengaluru,  
 Karnataka 560072

PROJECT NO.: 149  
DRAWN BY: RIYA  
CHECKED BY: BIJOY  
SIGNATURE | SEAL:

**TITLE :**  
**FALSE CEILING LAYOUT**  
**GROUND FLOOR PLAN**

DATE	DESCRIPTION	

149 (12) 02 R0



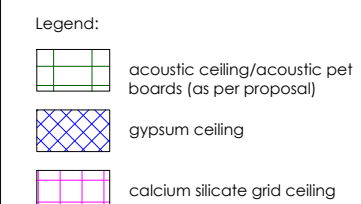

1. The plan is cut at 1.5M above SSL
2. All dimensions are in mm unless mentioned otherwise.
3. This drawing is the sole property of 'Hundredhands' and cannot be reproduced in any form without the consent of the architects.
4. Only written dimensions are to be followed
5. All drawings must be read in conjunction with relevant structural drawings.
6. In case of any differences between architectural and structural drawings, the dimensions on the architectural shall be considered for reference.

**LEAD CONSULTANCY AND ENGINEERING  
SERVICES (INDIA) PVT. LTD**  
No: 2729, 1st Floor, 80 Feet Rd, 3rd Stage,  
New Tippasandra,  
Bengaluru - 560038

**RAYS CONSULTING ENGINEERS**  
#30, 1st Main, 6th Cross,  
UAS layout, Sanjay Nagar,  
Bangalore – 560094

**HUNDREDHANDS**  
9/2, Madras Bank Road,  
Shanthala Nagar, Ashok Nagar,  
Bengaluru,  
Karnataka 560001

23rd Cross Rd,  
Jayanagar 6th Block,  
Bengaluru,  
Karnataka 560070

**NATIONAL LAW SCHOOL OF INDIA  
UNIVERSITY**  
Gnana Bharathi Main Rd, Teachers Colony,  
Naagarabhaavi, Bengaluru,  
Karnataka 560072

**JSW ACADEMIC  
BLOCK - NLSIU**  
NEW ACADEMIC BLOCK  
Gnana Bharathi Main Rd,  
Teachers Colony,  
Naagarabhaavi, Bengaluru,  
Karnataka 560072

SIGNATURE | SEAL:

## FALSE CEILING LAYOUT FIRST FLOOR PLAN

[illegible]

149 (12) 03 R0



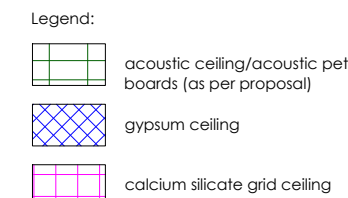

1. The plan is cut at 1.5M above SSL.
2. All dimensions are in mm unless mentioned otherwise.
3. This drawing is the sole property of 'Hundredhands' and cannot be reproduced in any form without the consent of the architects.
4. Only written dimensions are to be followed.
5. All drawings must be read in conjunction with relevant structural drawings.
6. In case of any differences between architectural and structural drawings, the dimensions on the architectural shall be considered for reference.

**LEAD CONSULTANCY AND ENGINEERING  
SERVICES (INDIA) PVT. LTD**  
No: 2729, 1st Floor, 80 Feet Rd, 3rd Stage,  
New Tippasandra,  
Bengaluru - 560038

**RAY'S CONSULTING ENGINEERS**  
#30, 1st Main, 6th Cross,  
UAS layout, Sanjay Nagar,  
Bangalore – 560094

**HUNDREDHANDS**  
9/2, Madras Bank Road,  
Shanthala Nagar, Ashok Nagar,  
Bengaluru,  
Karnataka 560001

23rd Cross Rd,  
Jayanagar 6th Block,  
Bengaluru,  
Karnataka 560070

**NATIONAL LAW SCHOOL OF INDIA  
UNIVERSITY**  
Gnana Bharathi Main Rd, Teachers Colony,  
Naagarabhaavi, Bengaluru,  
Karnataka 560072

**JSW ACADEMIC  
BLOCK - NLSIU**

NEW ACADEMIC BLOCK  
Gnana Bharathi Main Rd,  
Teachers Colony,  
Naagarabhaavi, Bengaluru,  
Karnataka 560072

SIGNATURE | SEAL:

## FALSE CEILING LAYOUT SECOND FLOOR PLAN

[illegible]

149 (12) 04 R0



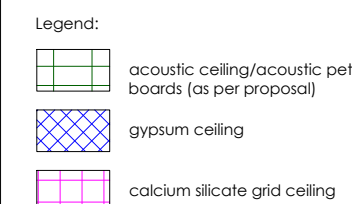

1. The plan is cut at 1.5M above SSL
2. All dimensions are in mm unless mentioned otherwise.
3. This drawing is the sole property of 'Hundredhands' and cannot be reproduced in any form without the consent of the architects.
4. Only written dimensions are to be followed
5. All drawings must be read in conjunction with relevant structural drawings.
6. In case of any differences between architectural and structural drawings, the dimensions on the architectural shall be considered for reference.

**MEPF & GIRHA CONSULTANTS:**  
**LEAD CONSULTANCY AND ENGINEERING**  
**SERVICES (INDIA) PVT. LTD**  
 No: 2729, 1stFloor, 80 Feet Rd, 3rd Stage,  
 New Tippasandra,  
 Bengaluru - 560038

**STRUCTURAL CONSULTANTS:**  
**RAY'S CONSULTING ENGINEERS**  
#30, 1st Main, 6th Cross,  
UAS layout, Sanjay Nagar,  
Bangalore - 560094

**ARCHITECTS:**  
**HUNDREDHANDS**  
9/2, Madras Bank Road,  
Shanthala Nagar, Ashok Nagar,  
Bengaluru,  
Karnataka 560001

**A THRESHOLD**  
23rd Cross Rd,  
Jayanagar 6th Block,  
Bengaluru,  
Karnataka 560070

**CLIENT :**  
**NATIONAL LAW SCHOOL OF INDIA UNIVERSITY**  
Gnana Bharathi Main Rd, Teachers Colony,  
Naagarabhaavi, Bengaluru,  
Karnataka 560072

**PROJECT :**  
**JSW ACADEMIC**  
**BLOCK - NLSIU**  
 NEW ACADEMIC BLOCK  
 Gnana Bharathi Main Rd,  
 Teachers Colony,  
 Naagarabhaavi, Bengaluru,  
 Karnataka 560072

PROJECT NO.: 149

DRAWN BY: RIYA

CHECKED BY: BUJOY

SIGNATURE | SEAL:

TITLE :  
**FALSE CEILING LAYOUT  
THIRD FLOOR PLAN**

REVISIONS :

[illegible]

TENDER DRAWINGS

149 (12) 05 R0



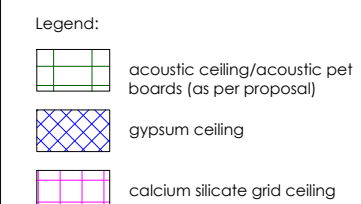

1. The plan is cut at 1.5M above SSL
2. All dimensions are in mm unless mentioned otherwise.
3. This drawing is the sole property of 'Hundredhands' and cannot be reproduced in any form without the consent of the architects.
4. Only written dimensions are to be followed
5. All drawings must be read in conjunction with relevant structural drawings.
6. In case of any differences between architectural and structural drawings, the dimensions on the architectural shall be considered for reference.

**MEPF & GIRHA CONSULTANTS:**  
**LEAD CONSULTANCY AND ENGINEERING**  
**SERVICES (INDIA) PVT. LTD**  
No: 2729, 1stFloor, 80 Feet Rd, 3rd Stage,  
New Tippasandra,  
Bengaluru - 560038

**STRUCTURAL CONSULTANTS:**  
**RAY'S CONSULTING ENGINEERS**  
#30, 1st Main, 6th Cross,  
UAS layout, Sanjay Nagar,  
Bangalore - 560094

**ARCHITECTS:**  
**HUNDREDHANDS**  
9/2, Madras Bank Road,  
Shanthala Nagar, Ashok Nagar,  
Bengaluru,  
Karnataka 560001

**A THRESHOLD**  
23rd Cross Rd,  
Jayanagar 6th Block,  
Bengaluru,  
Karnataka 560070

**CLIENT :**  
**NATIONAL LAW SCHOOL OF INDIA**  
**UNIVERSITY**  
Gnana Bharathi Main Rd, Teachers Colony,  
Naagarabhaavi, Bengaluru,  
Karnataka 560072

**PROJECT :**  
**JSW ACADEMIC**  
**BLOCK - NLSIU**  
 NEW ACADEMIC BLOCK  
 Gnana Bharathi Main Rd,  
 Teachers Colony,  
 Naagarabhaavi, Bengaluru,  
 Karnataka 560072

PROJECT NO.: 149  
DRAWN BY: RIYA  
CHECKED BY: BIJOY  
SIGNATURE | SEAL:

**TITLE :**  
**FALSE CEILING LAYOUT**  
**FOURTH FLOOR PLAN**

REVISIONS :		
DATE	DESCRIPTION	

**TENDER DRAWINGS**

149 (12) 06 R0

17 | 02 | 2025



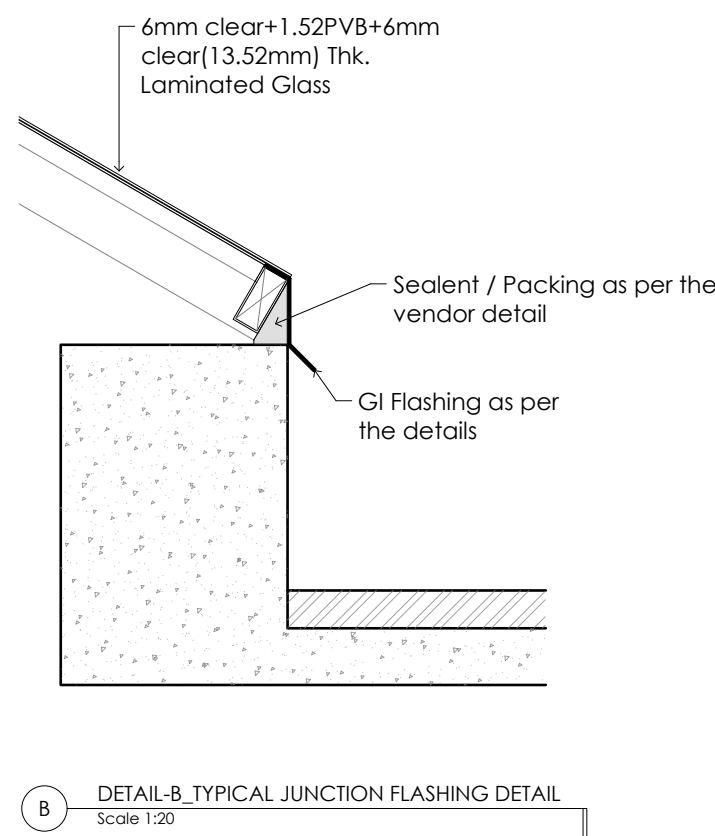
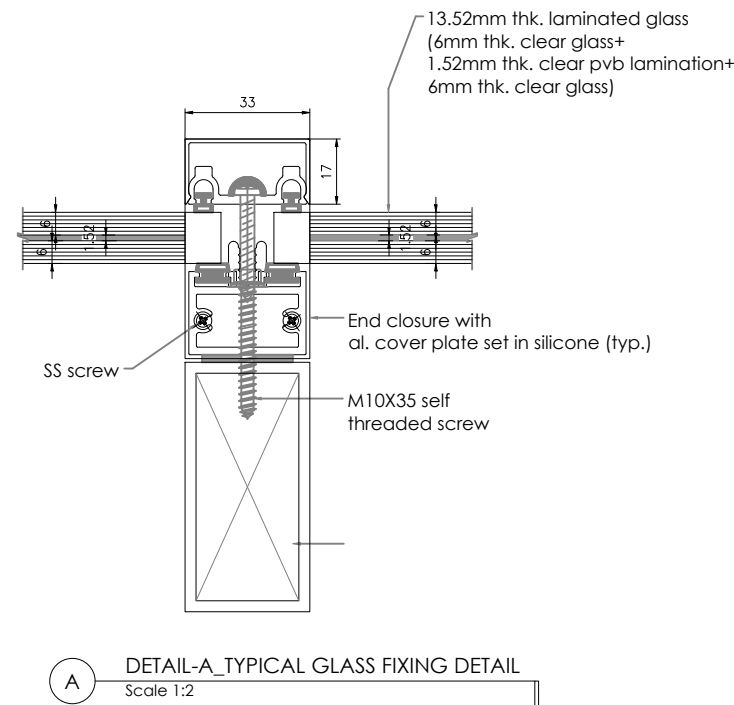
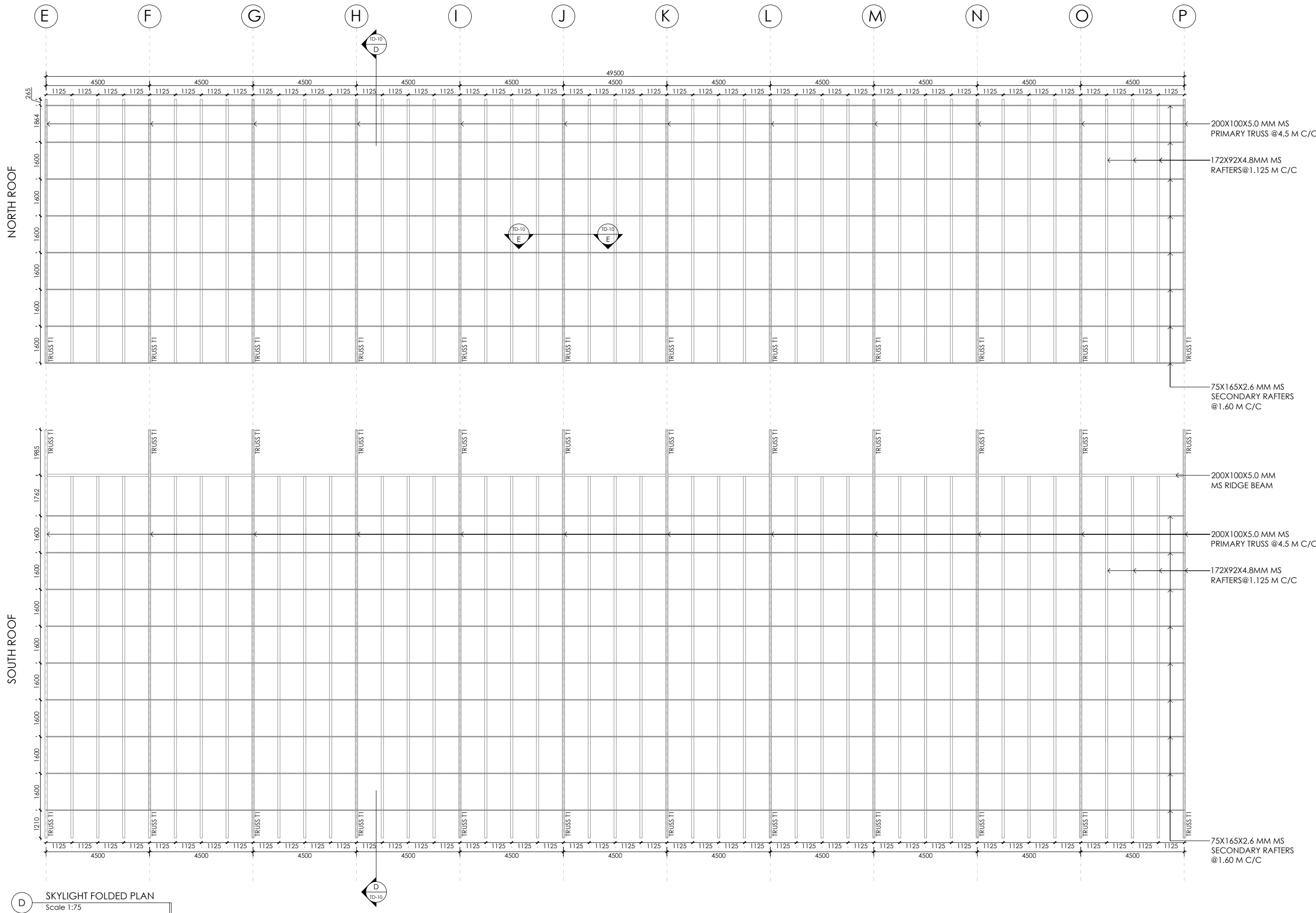
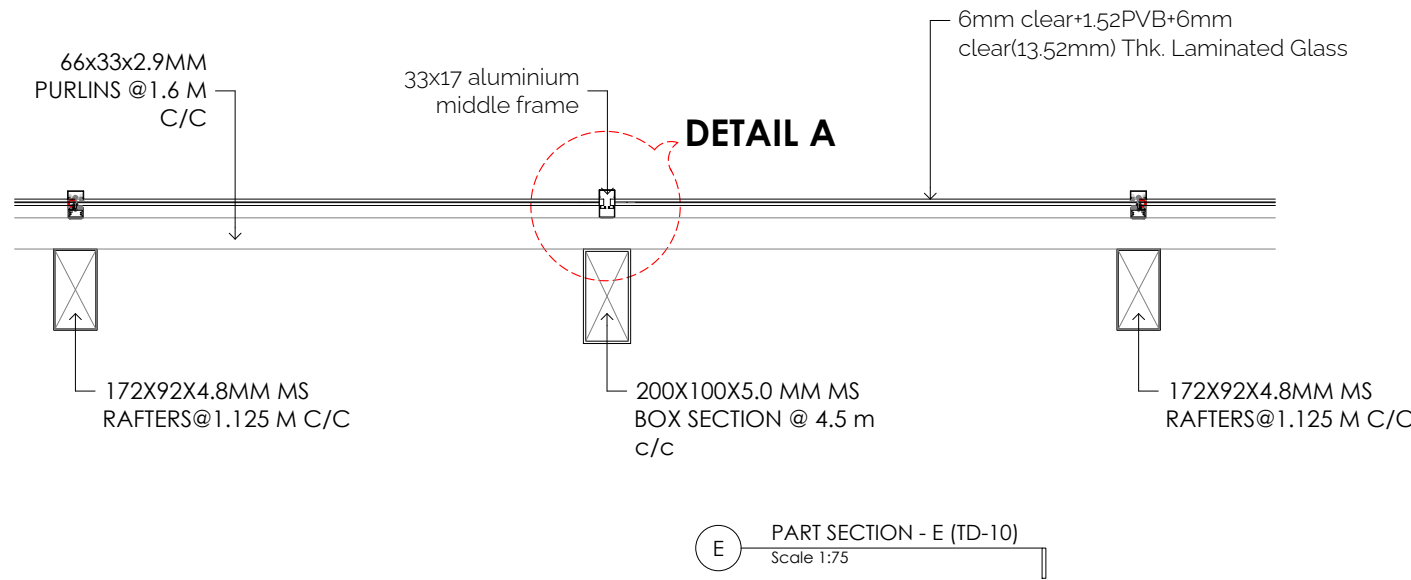
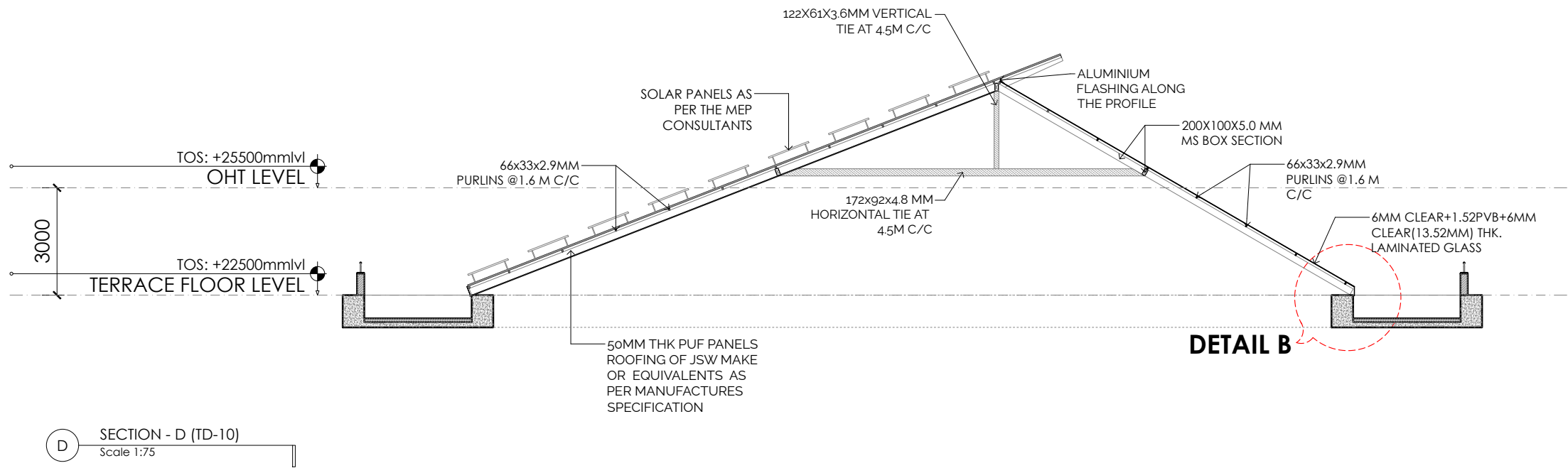

- NOTES :**
1. The plan is cut at 1.5M above SSL.
  2. All dimensions are in mm unless mentioned otherwise.
  3. This drawing is the sole property of 'Hundredhands' and cannot be reproduced in any form without the consent of the architects.
  4. Only written dimensions are to be followed.
  5. All drawings must be read in conjunction with relevant structural drawings.
  6. In case of any differences between architectural and structural drawings, the dimensions on the architectural shall be considered for reference.

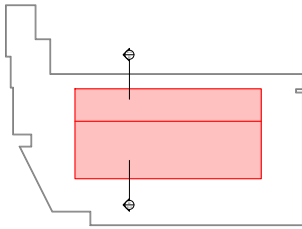

**ROOF KEY PLAN**  
SCALE 1:2000

**MEPF & GIRHA CONSULTANTS:**  
**LEAD CONSULTANCY AND ENGINEERING SERVICES (INDIA) PVT. LTD**  
No: 2729, 1st Floor, 80 Feet Rd, 3rd Stage, New Tippasandra, Bengaluru - 560038

**STRUCTURAL CONSULTANTS:**  
**RAYS CONSULTING ENGINEERS**  
#30, 1st Main, 6th Cross, UAS layout, Sanjay Nagar, Bangalore - 560094

**ARCHITECTS:**  
**HUNDREDHANDS**  
9/2, Madras Bank Road, Shanthala Nagar, Ashok Nagar, Bengaluru, Karnataka 560001

**A THRESHOLD**  
23rd Cross Rd, Jayanagar 6th Block, Bengaluru, Karnataka 560070

**CLIENT :**  
**NATIONAL LAW SCHOOL OF INDIA UNIVERSITY**  
Gnana Bharathi Main Rd, Teachers Colony, Naagarabhaavi, Bengaluru, Karnataka 560072

**PROJECT :**  
**JSW ACADEMIC BLOCK - NLSIU**  
NEW ACADEMIC BLOCK  
Gnana Bharathi Main Rd, Teachers Colony, Naagarabhaavi, Bengaluru, Karnataka 560072

PROJECT NO.: 149  
DRAWN BY: RIYA  
CHECKED BY: BUJOY  
SIGNATURE | SEAL:

**TITLE :**  
**MS ROOF-SKYLIGHT DETAIL**

REVISIONS :		
NO.	DATE	DESCRIPTION

**TENDER DRAWINGS**

**149 (TD) 10 R0**

DATE 17 | 02 | 2025





1. The plan is cut at 1.5M above SSL
2. All dimensions are in mm unless mentioned otherwise.
3. This drawing is the sole property of 'Hundredhands' and cannot be reproduced in any form without the consent of the architects.
4. Only written dimensions are to be followed.
5. All drawings must be read in conjunction with relevant structural drawings.
6. In case of any differences between architectural and structural drawings, the dimensions on the architectural shall be considered for reference.



**RAY'S CONSULTING ENGINEERS**  
#30, 1st Main, 6th Cross,  
UAS layout, Sanjay Nagar,  
Bangalore - 560094

**HUNDREDHANDS**  
9/2, Madras Bank Road,  
Shanthala Nagar, Ashok Nagar,  
Bengaluru,  
Karnataka 560001

23rd Cross Rd,  
Jayanagar 6th Block,  
Bengaluru,  
Karnataka 560070

**NATIONAL LAW SCHOOL OF INDIA  
UNIVERSITY**  
Gnana Bharathi Main Rd, Teachers Colony,  
Naagarabhaavi, Bengaluru,  
Karnataka 560072

**JSW ACADEMIC  
BLOCK - NLSIU**

NEW ACADEMIC BLOCK  
Gnana Bharathi Main Rd,  
Teachers Colony,  
Naagarabhaavi, Bengaluru,  
Karnataka 560072

SIGNATURE | SEAL:

[illegible]

## 149 (TD) 01 R0



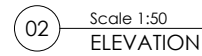
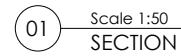

SIGNATURE | SEAL:

17 | 02 | 2025



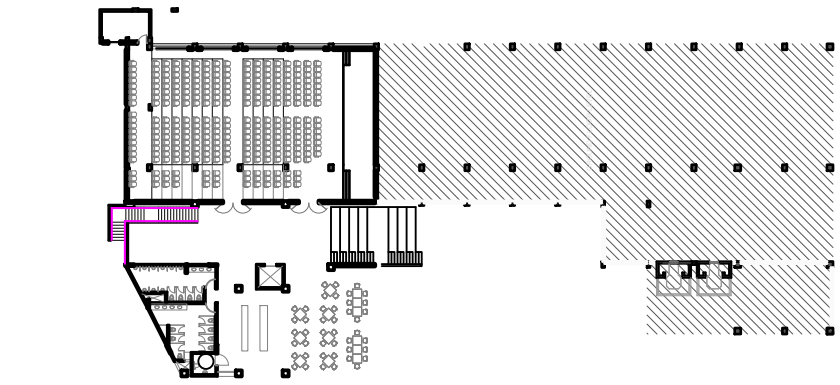

A BASEMENT FLOOR PLAN  
Scale 1:750

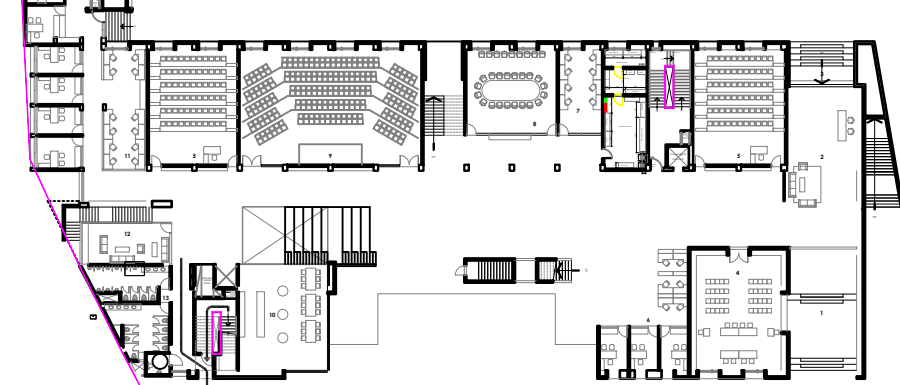

A GROUND FLOOR PLAN  
Scale 1:750

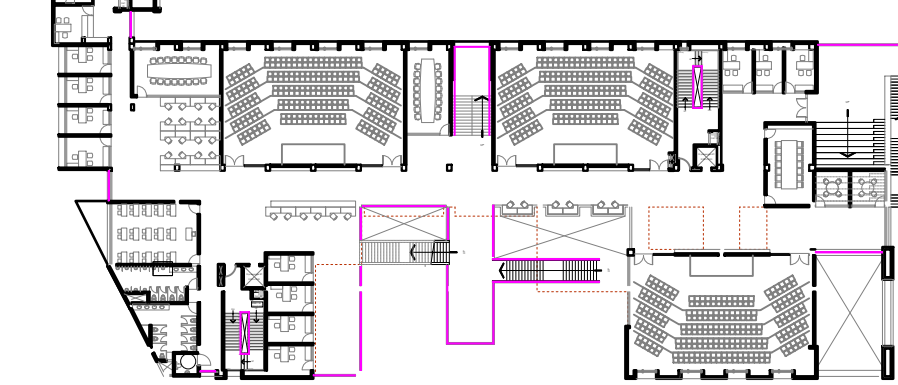

A FIRST FLOOR PLAN  
Scale 1:750

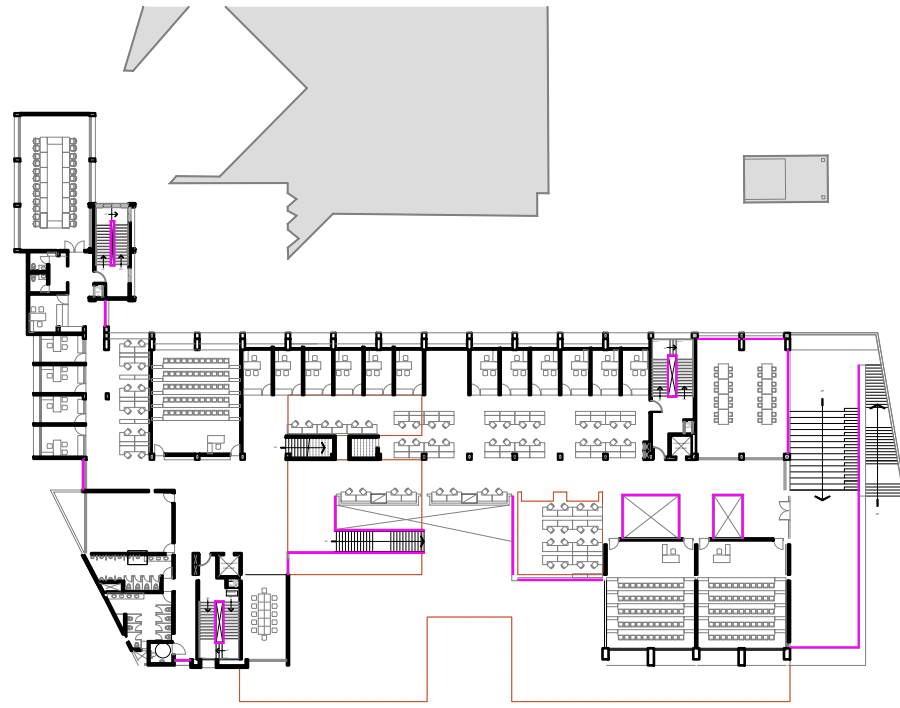

A SECOND FLOOR PLAN  
Scale 1:750

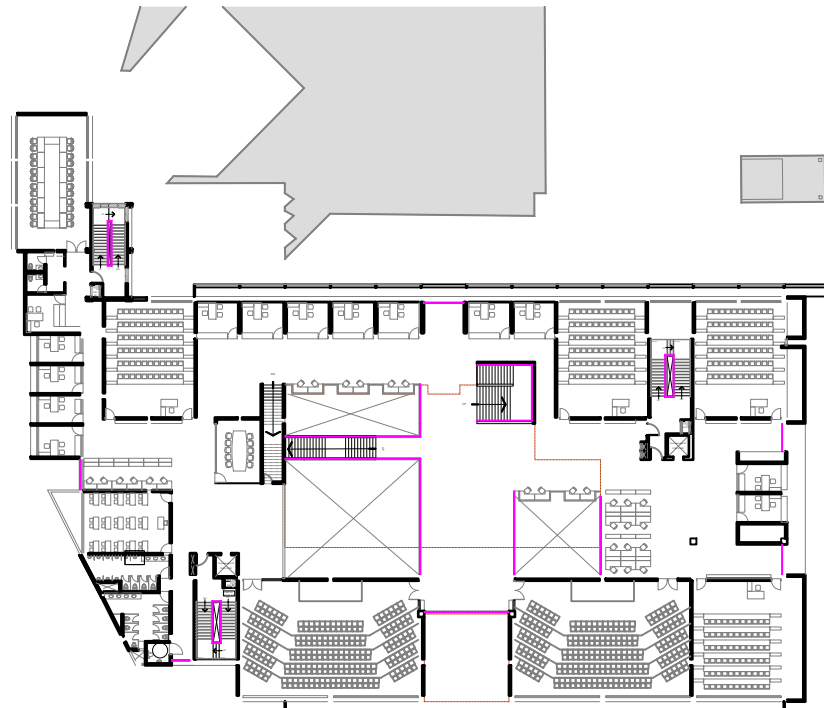

A THIRD FLOOR PLAN  
Scale 1:750

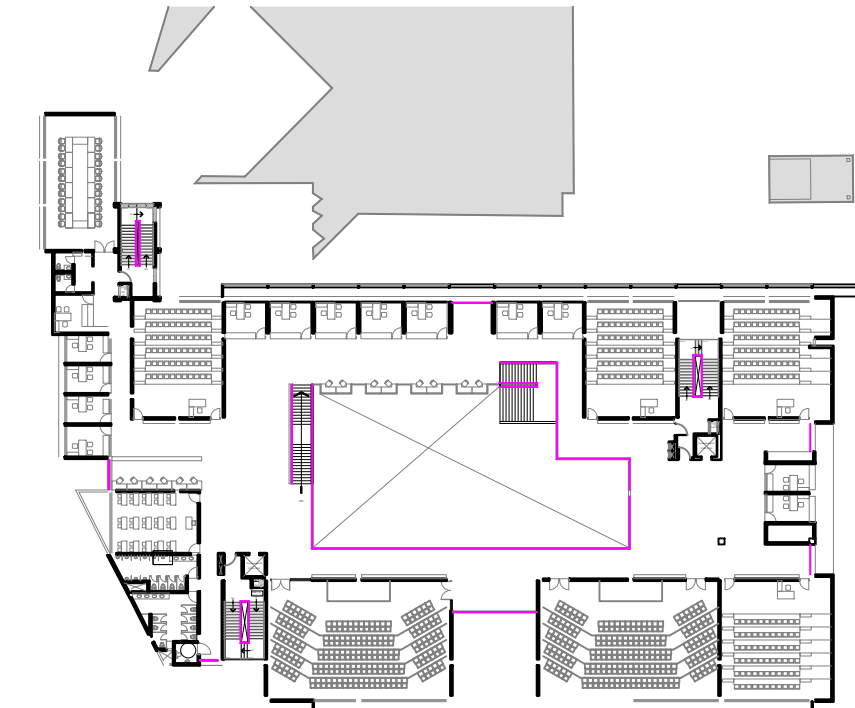

A FOURTH FLOOR PLAN  
Scale 1:750

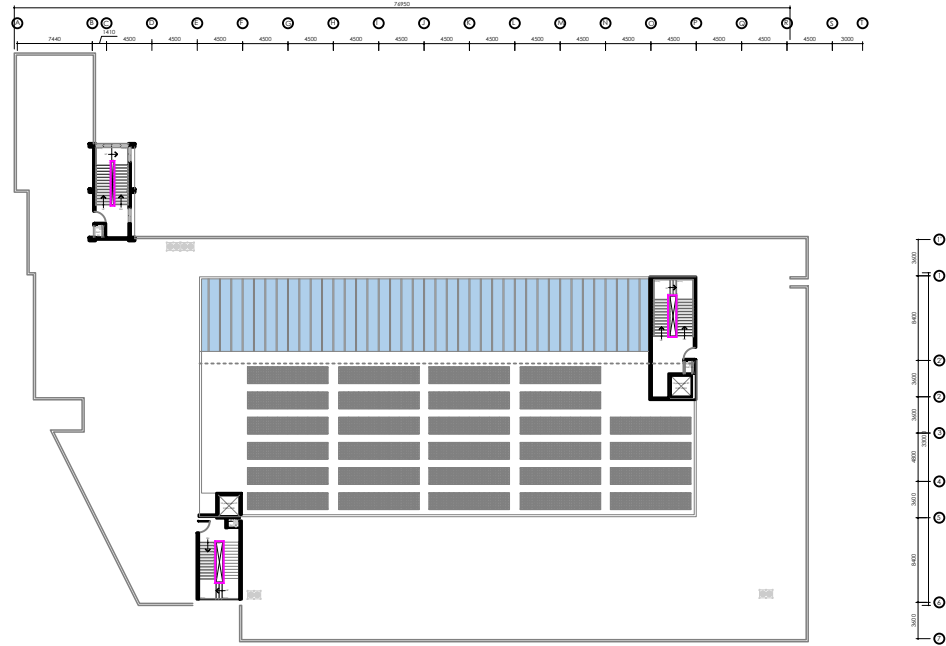

A TERRACE FLOOR PLAN  
Scale 1:750

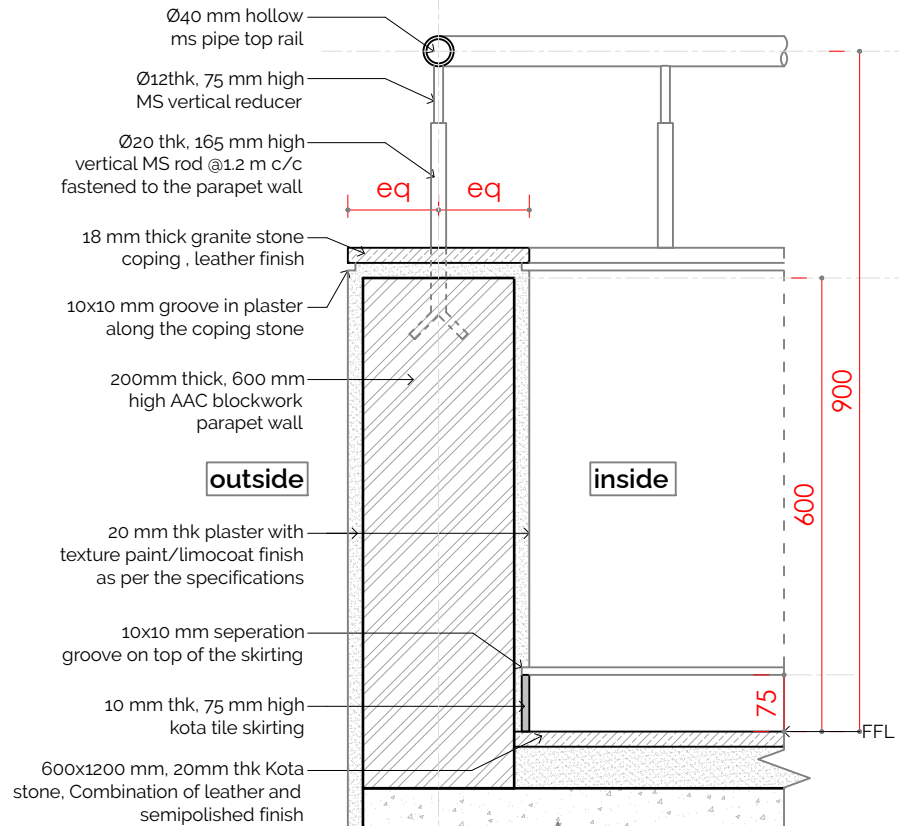

A TYPICAL RAILING & PARAPET SECTION  
Scale 1:10

NOTES :

1. The plan is cut at 1.5M above SSL.
2. All dimensions are in mm unless mentioned otherwise.
3. This drawing is the sole property of 'Hundredhands' and cannot be reproduced in any form without the consent of the architects.
4. Only written dimensions are to be followed.
5. All drawings must be read in conjunction with relevant structural drawings.
6. In case of any differences between architectural and structural drawings, the dimensions on the architectural shall be considered for reference.

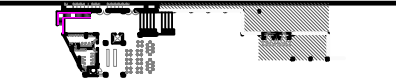

ROOF KEY PLAN  
SCALE 1:2000

**MEPF & GIRHA CONSULTANTS:**  
**LEAD CONSULTANCY AND ENGINEERING SERVICES (INDIA) PVT. LTD**  
No: 2729, 1st Floor, 80 Feet Rd, 3rd Stage, New Tippasandra, Bengaluru - 560038

**STRUCTURAL CONSULTANTS:**  
**RAYS CONSULTING ENGINEERS**  
#30, 1st Main, 6th Cross, UAS layout, Sanjay Nagar, Bangalore - 560094

**ARCHITECTS:**  
**HUNDREDHANDS**  
9/2, Madras Bank Road, Shanthala Nagar, Ashok Nagar, Bengaluru, Karnataka 560001

**A THRESHOLD**  
23rd Cross Rd, Jayanagar 6th Block, Bengaluru, Karnataka 560070

**CLIENT :**  
**NATIONAL LAW SCHOOL OF INDIA UNIVERSITY**  
Gnana Bharathi Main Rd, Teachers Colony, Naagarabhaavi, Bengaluru, Karnataka 560072

**PROJECT :**  
**JSW ACADEMIC BLOCK - NLSIU**  
NEW ACADEMIC BLOCK  
Gnana Bharathi Main Rd, Teachers Colony, Naagarabhaavi, Bengaluru, Karnataka 560072

PROJECT NO.: 149  
DRAWN BY: RIYA  
CHECKED BY: BUJOY  
SIGNATURE | SEAL:

**TITLE :**  
**RAILING DETAIL-**  
**Typical railing marking plan**

REVISIONS :

NO.	DATE	DESCRIPTION

TENDER DRAWINGS

149 (14) 01 R0

DATE 17 | 02 | 2025



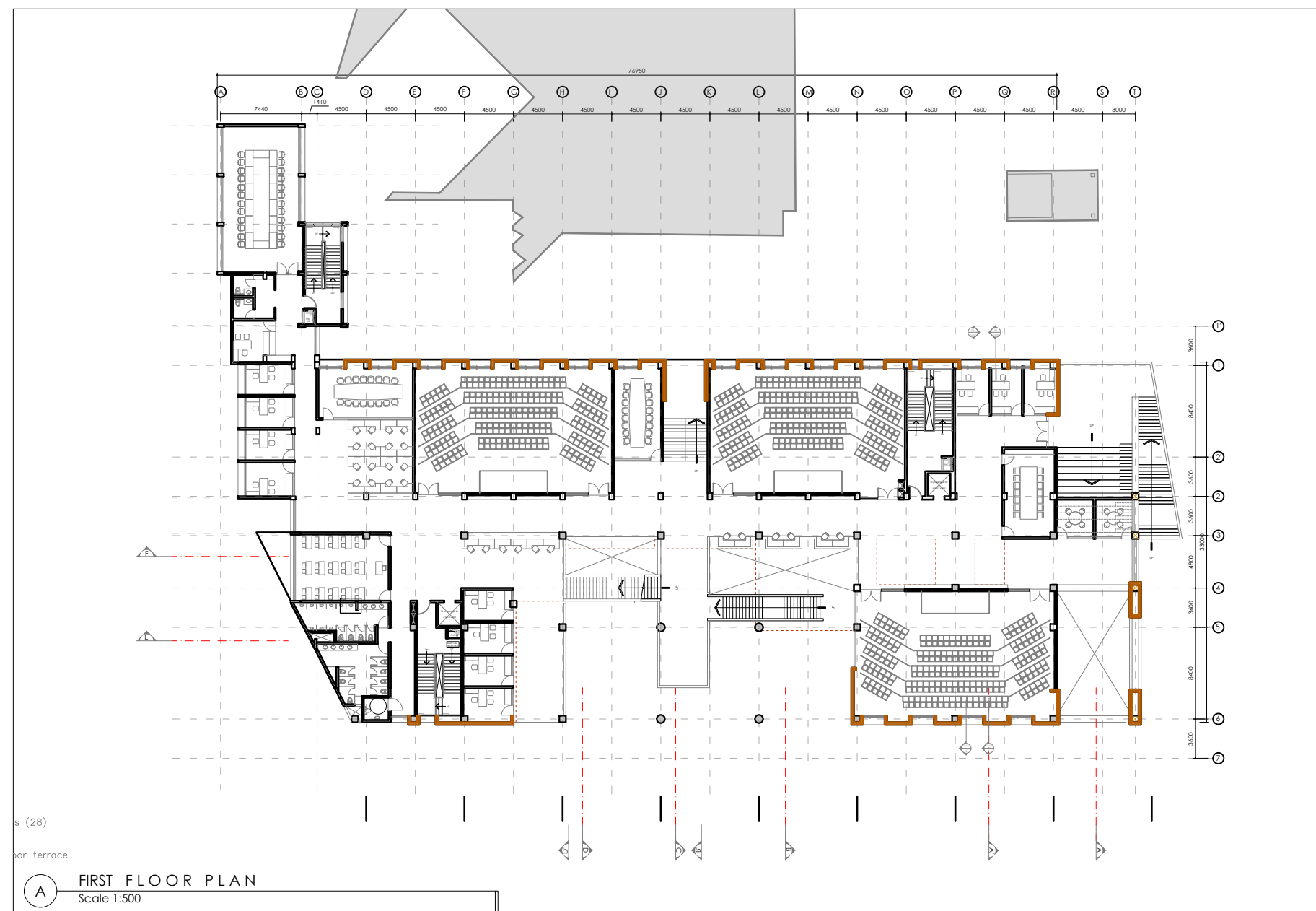

### NOTES :

1. The plan is cut at 1.5M above SSL.
2. All dimensions are in mm unless mentioned otherwise.
3. This drawing is the sole property of 'Hundredhands' and cannot be reproduced in any form without the consent of the architects.
4. Only written dimensions are to be followed.
5. All drawings must be read in conjunction with relevant structural drawings.
6. In case of any differences between architectural and structural drawings, the dimensions on the architectural shall be considered for reference.

**MEPF & GIRHA CONSULTANTS:**  
**LEAD CONSULTANCY AND ENGINEERING**  
**SERVICES (INDIA) PVT. LTD**  
No: 2729, 1st Floor, 80 Feet Rd, 3rd Stage,  
New Tippasandra,  
Bengaluru - 560038

**STRUCTURAL CONSULTANTS:**  
**RAYS CONSULTING ENGINEERS**  
#30, 1st Main, 6th Cross,  
UAS layout, Sanjay Nagar,  
Bangalore – 560094

**ARCHITECTS:**  
**HUNDREDHANDS**  
9/2, Madras Bank Road,  
Shanthala Nagar, Ashok Nagar,  
Bengaluru,  
Karnataka 560001

**A THRESHOLD**  
23rd Cross Rd,  
Jayanagar 6th Block,  
Bengaluru,  
Karnataka 560070

**CLIENT :**  
**NATIONAL LAW SCHOOL OF INDIA  
UNIVERSITY**  
Gnana Bharathi Main Rd, Teachers Colony,  
Naagarabhaavi, Bengaluru,  
Karnataka 560072

**PROJECT :**

**JSW ACADEMIC  
BLOCK - NLSIU**

NEW ACADEMIC BLOCK  
Gnana Bharathi Main Rd,  
Teachers Colony,  
Naagarabhaavi, Bengaluru,  
Karnataka 560072

PROJECT NO.: 149  
DRAWN BY: RIYA  
CHECKED BY: BIJOY  
SIGNATURE | SEAL:

**TITLE :**  
**EXPOSED BRICKWORK**  
**DETAIL**

REVISIONS :

[illegible]

NO.	DATE	DESCRIPTION	△
-----	------	-------------	---

TENDER DRAWINGS

149 (TD) 03 R0



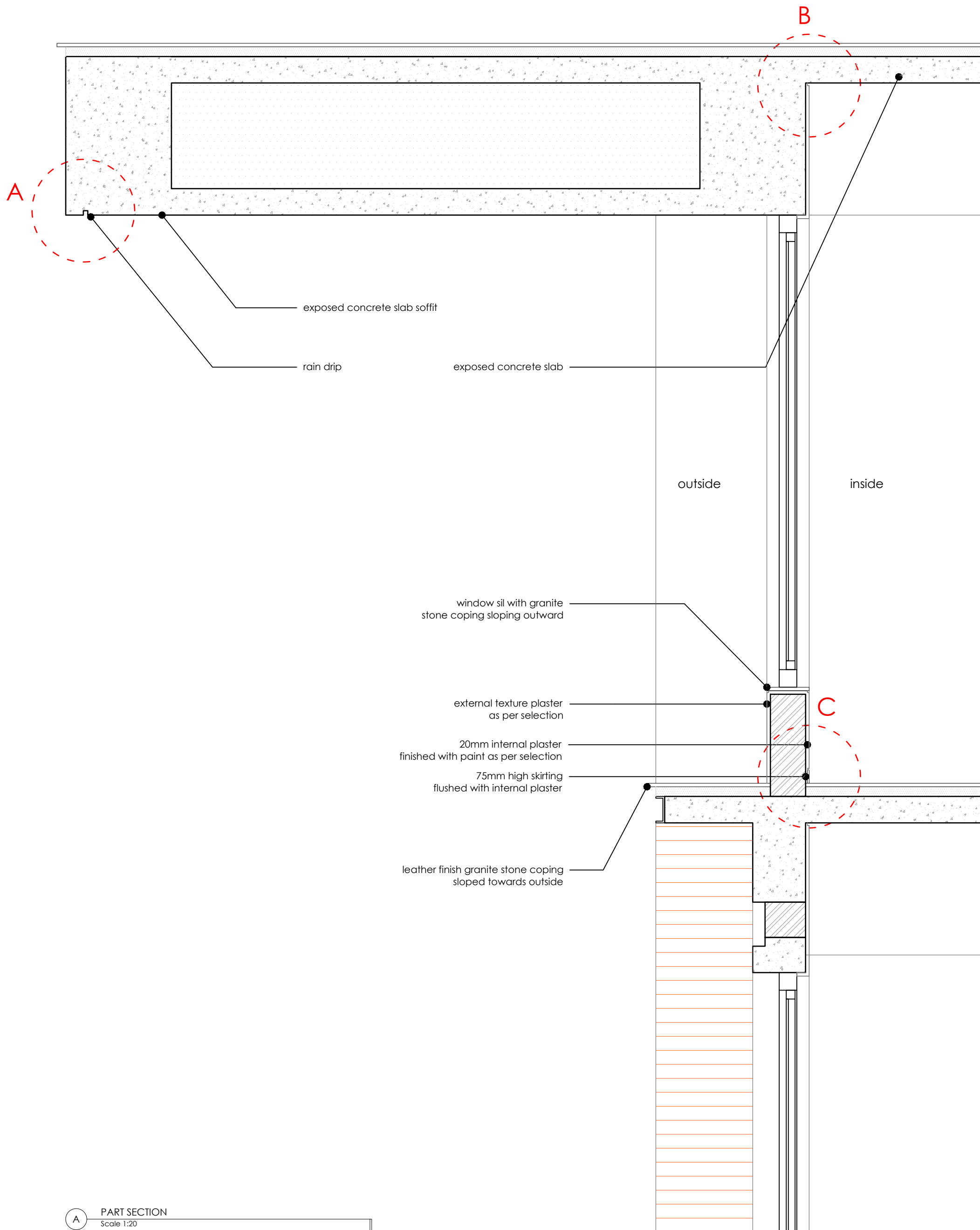

**A** PART SECTION  
Scale 1:20

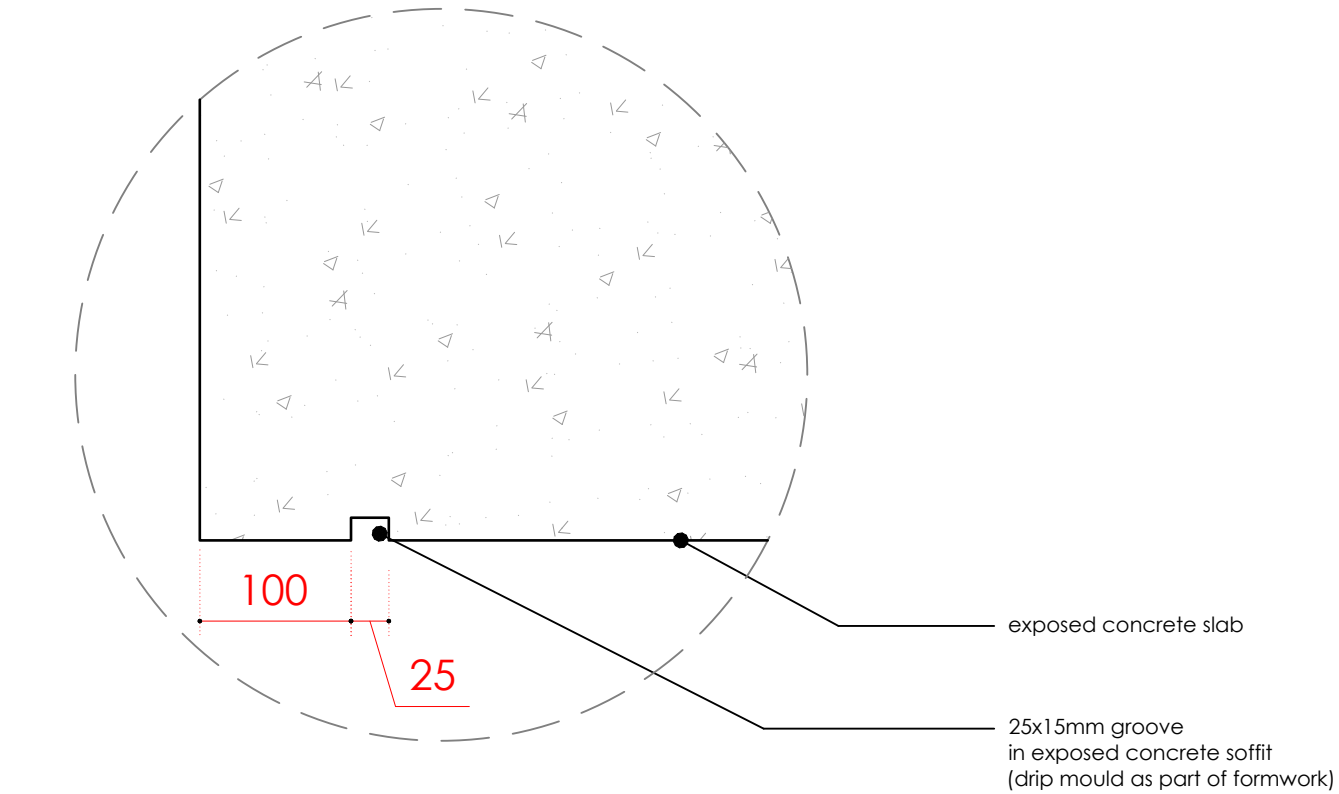

**B** TYPICAL RAIN DRIP DETAIL  
Scale 1:5

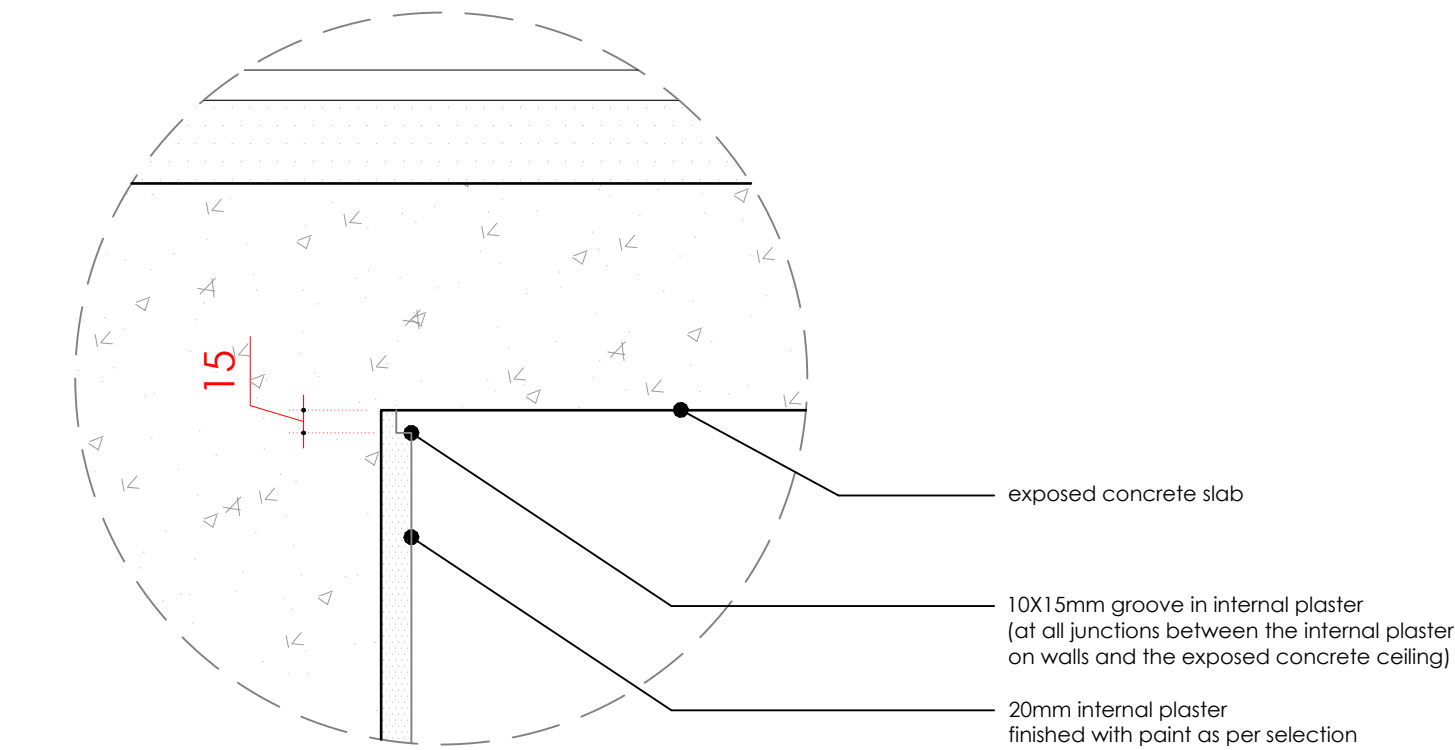

**C** TYPICAL WALL PLASTER AND CEILING JUNCTION  
Scale 1:5

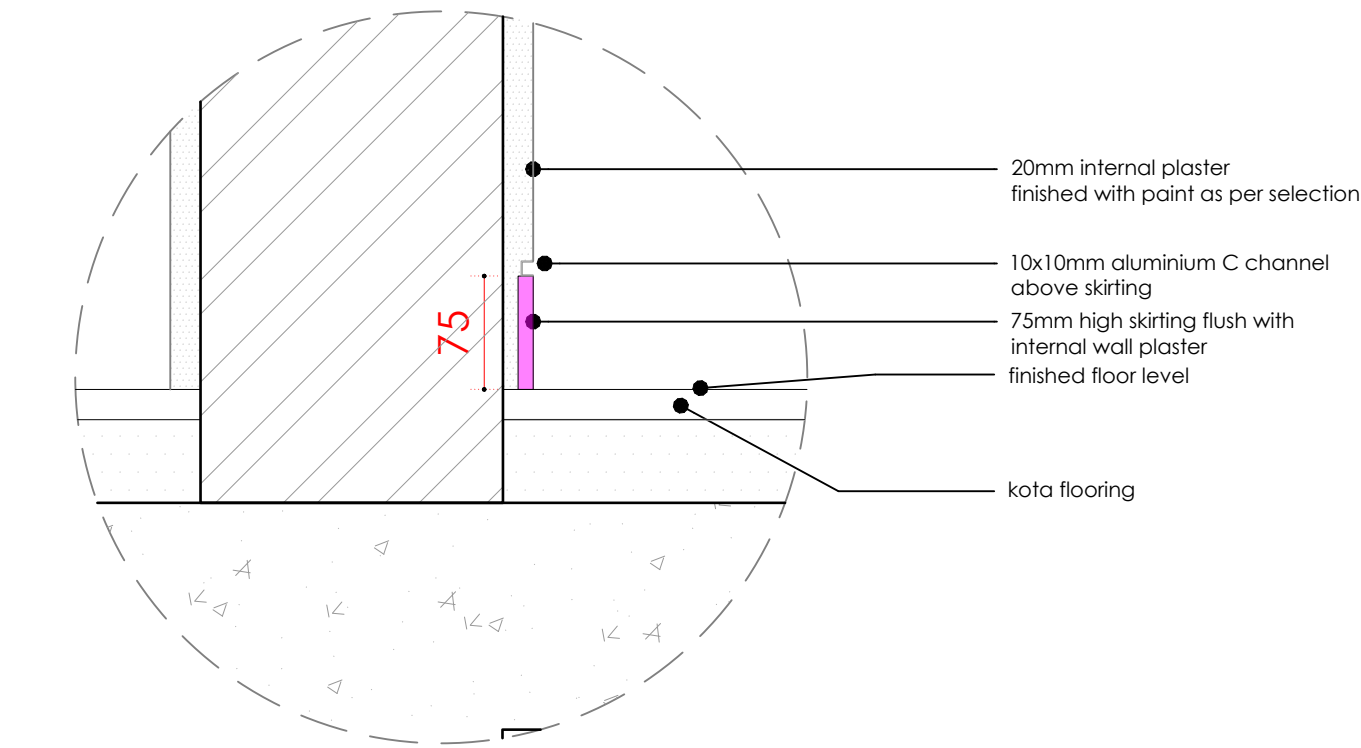

**D** TYPICAL SKIRTING DETAIL  
Scale 1:5

1. The plan is cut at 1.5M above SSL
2. All dimensions are in mm unless mentioned otherwise.
3. This drawing is the sole property of 'Hundredhands' and cannot be reproduced in any form without the consent of the architects.
4. Only written dimensions are to be followed.
5. All drawings must be read in conjunction with relevant structural drawings.
6. In case of any differences between architectural and structural drawings, the dimensions on the architectural shall be considered for reference.

**MEPF & GIRHA CONSULTANTS:**  
**LEAD CONSULTANCY AND ENGINEERING SERVICES (INDIA) PVT. LTD**  
No: 2729, 1st Floor, 80 Feet Rd, 3rd Stage, New Tippasandra, Bengaluru - 560038

**STRUCTURAL CONSULTANTS:**  
**RAYS CONSULTING ENGINEERS**  
#30, 1st Main, 6th Cross, UAS layout, Sanjay Nagar, Bangalore - 560094

**ARCHITECTS:**  
**HUNDREDHANDS**  
9/2, Madras Bank Road, Shanlthala Nagar, Ashok Nagar, Bengaluru, Karnataka 560001

**A THRESHOLD**  
23rd Cross Rd, Jayanagar 6th Block, Bengaluru, Karnataka 560070

**NATIONAL LAW SCHOOL OF INDIA UNIVERSITY**  
Gnana Bharathi Main Rd, Teachers Colony, Naagarabhaavi, Bengaluru, Karnataka 560072

**PROJECT :**  
**JSW ACADEMIC BLOCK - NLSIU**  
NEW ACADEMIC BLOCK  
Gnana Bharathi Main Rd, Teachers Colony, Naagarabhaavi, Bengaluru, Karnataka 560072

PROJECT NO.: 149  
DRAWN BY: RIYA  
CHECKED BY: BIJOY  
SIGNATURE | SEAL:

## TYPICAL DETAILS

### REVISIONS :

DATE	DESCRIPTION

### TENDER DRAWINGS

**149 (14) 04 R0**



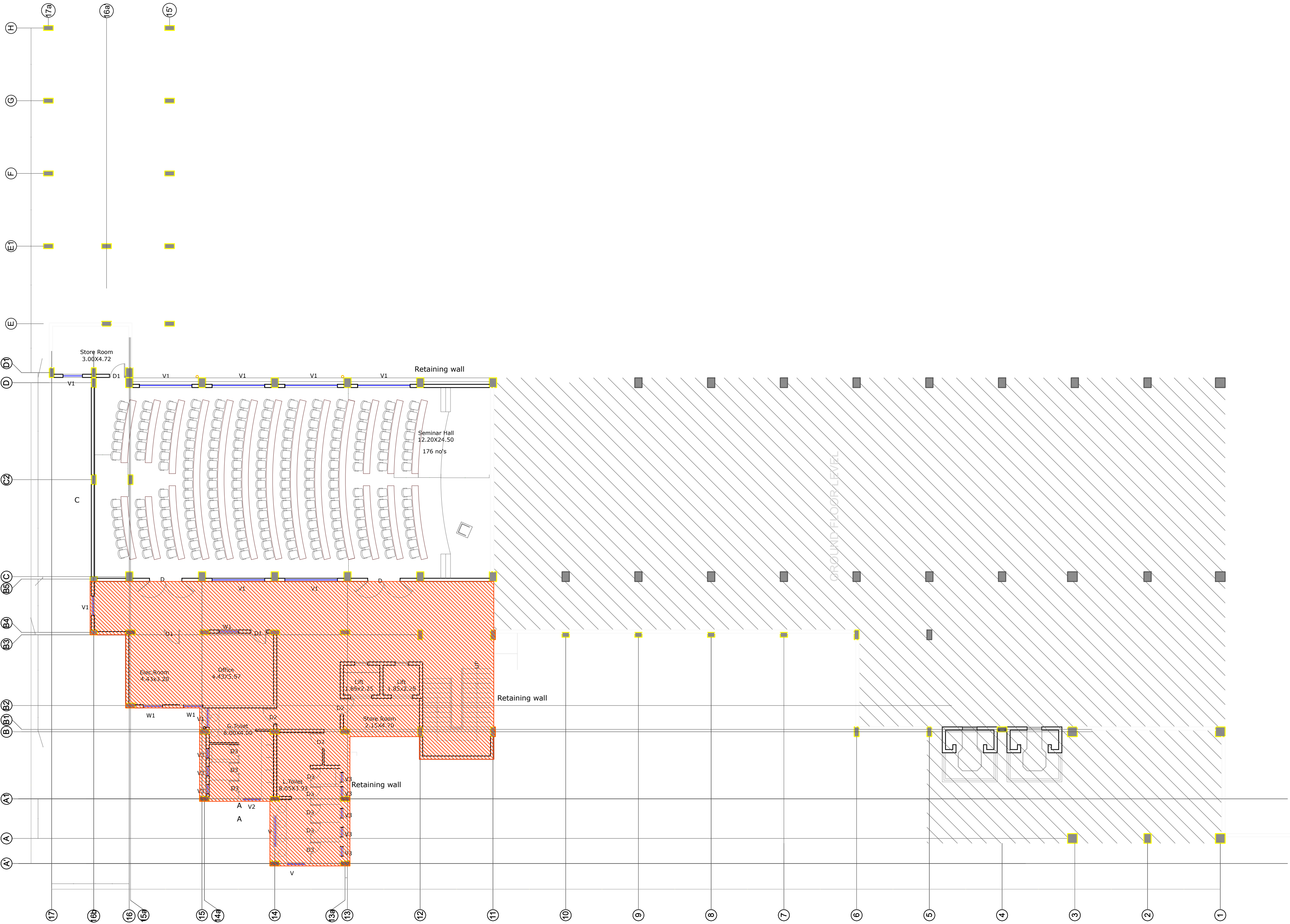

A BASEMENT FLOOR PLAN  
Scale 1:175

NOTES :

1. The plan is cut at 1.5M above SSL.
2. All dimensions are in mm unless mentioned otherwise.
3. This drawing is the sole property of 'Hundredhands' and cannot be reproduced in any form without the consent of the architects.
4. Only written dimensions are to be followed.
5. All drawings must be read in conjunction with relevant structural drawings.
6. In case of any differences between architectural and structural drawings, the dimensions on the architectural shall be considered for reference.

**MEPF & GIRHA CONSULTANTS:**  
**LEAD CONSULTANCY AND ENGINEERING SERVICES (INDIA) PVT. LTD**  
No: 2729, 1st Floor, 80 Feet Rd, 3rd Stage, New Tippasandra, Bengaluru - 560038

**STRUCTURAL CONSULTANTS:**  
**RAYS CONSULTING ENGINEERS**  
#30, 1st Main, 6th Cross, UAS layout, Sanjay Nagar, Bangalore - 560094

**ARCHITECTS:**  
**HUNDREDHANDS**  
7/2, Madras Bank Road, Shanthala Nagar, Ashok Nagar, Bengaluru, Karnataka 560001  
**A THRESHOLD**  
23rd Cross Rd, Jayanagar 6th Block, Bengaluru, Karnataka 560070

**CLIENT :**  
**NATIONAL LAW SCHOOL OF INDIA UNIVERSITY**  
Gnana Bharathi Main Rd, Teachers Colony, Naagarabhaavi, Bengaluru, Karnataka 560072

**PROJECT :**  
**JSW ACADEMIC BLOCK - NLSIU**  
NEW ACADEMIC BLOCK  
Gnana Bharathi Main Rd, Teachers Colony, Naagarabhaavi, Bengaluru, Karnataka 560072

PROJECT NO.: 149  
DRAWN BY: RIYA  
CHECKED BY: BIJOY  
SIGNATURE | SEAL:

**TITLE :**  
**DEMOLITION PLAN**  
**BASEMENT FLOOR PLAN**

REVISIONS :

NO.	DATE	DESCRIPTION

TENDER DRAWINGS

149 TD 15 R0



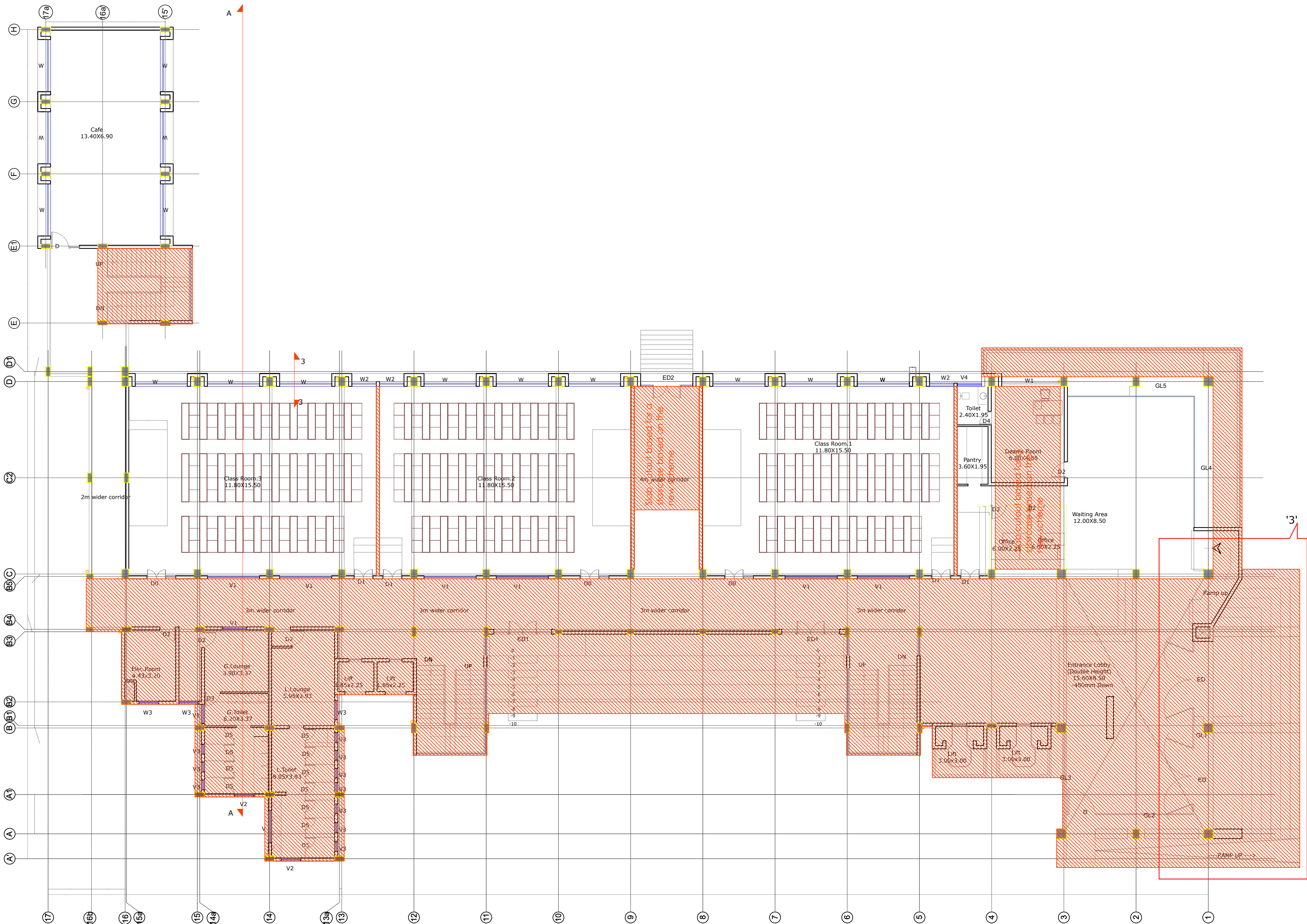

B GROUND FLOOR PLAN  
Scale 1:175

#### NOTES :

1. The plan is cut at 1.5M above SSL.
2. All dimensions are in mm unless mentioned otherwise.
3. This drawing is the sole property of 'Hundredhands' and cannot be reproduced in any form without the consent of the architects.
4. Only written dimensions are to be followed.
5. All drawings must be read in conjunction with relevant structural drawings.
6. In case of any differences between architectural and structural drawings, the dimensions on the architectural shall be considered for reference.

#### MEPF & GIRHA CONSULTANTS:

##### LEAD CONSULTANCY AND ENGINEERING SERVICES (INDIA) PVT. LTD

No: 2729, 1st Floor, 80 Feet Rd, 3rd Stage,  
New Tippasandra,  
Bengaluru - 560038

#### STRUCTURAL CONSULTANTS:

##### RAYS CONSULTING ENGINEERS

#30, 1st Main, 6th Cross,  
UAS layout, Sanjay Nagar,  
Bengaluru - 560094

#### ARCHITECTS:

##### HUNDREDHANDS

7/2, Madras Bank Road,  
Shanthala Nagar, Ashok Nagar,  
Bengaluru,  
Karnataka 560001

#### A THRESHOLD

23rd Cross Rd,  
Jayanagar 6th Block,  
Bengaluru,  
Karnataka 560070

#### CLIENT :

##### NATIONAL LAW SCHOOL OF INDIA UNIVERSITY

Gnana Bharathi Main Rd, Teachers Colony,  
Naagarabhaavi, Bengaluru,  
Karnataka 560072

#### PROJECT :

### JSW ACADEMIC BLOCK - NLSIU

NEW ACADEMIC BLOCK  
Gnana Bharathi Main Rd,  
Teachers Colony,  
Naagarabhaavi, Bengaluru,  
Karnataka 560072



PROJECT NO.: 149

DRAWN BY: RIYA

CHECKED BY: BIJOY

SIGNATURE | SEAL:

#### TITLE :

### DEMOLITION PLAN GROUND FLOOR PLAN

#### REVISIONS :

NO.	DATE	DESCRIPTION

#### TENDER DRAWINGS

149 TD 15 R0

DATE

17 | 02 | 2025



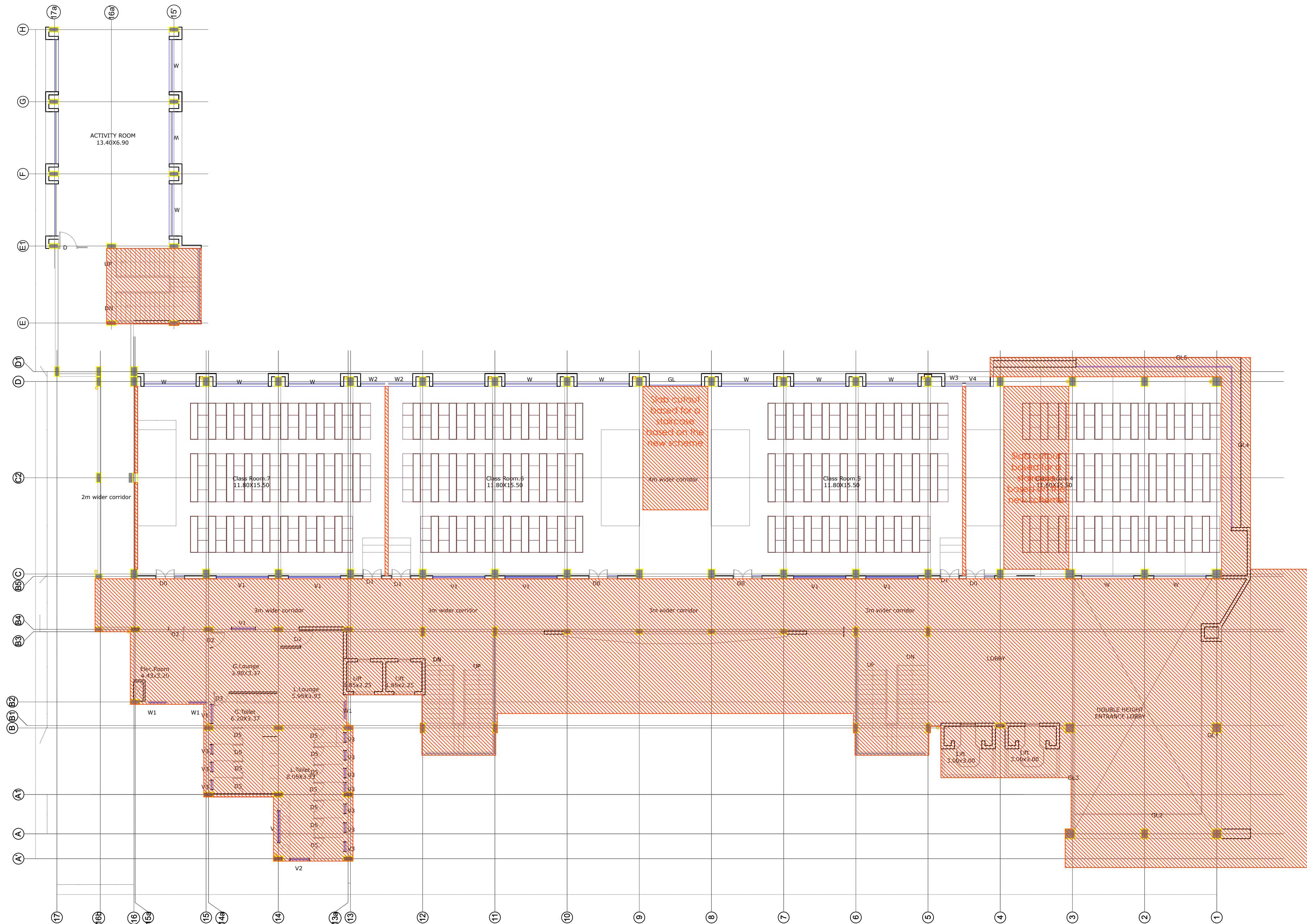

C FIRST FLOOR PLAN  
Scale 1:175

NOTES :

1. The plan is cut at 1.5M above SSL.
2. All dimensions are in mm unless mentioned otherwise.
3. This drawing is the sole property of 'Hundredhands' and cannot be reproduced in any form without the consent of the architects.
4. Only written dimensions are to be followed.
5. All drawings must be read in conjunction with relevant structural drawings.
6. In case of any differences between architectural and structural drawings, the dimensions on the architectural shall be considered for reference.

**MEPF & GIRHA CONSULTANTS:**  
**LEAD CONSULTANCY AND ENGINEERING SERVICES (INDIA) PVT. LTD**  
No: 2729, 1st Floor, 80 Feet Rd, 3rd Stage,  
New Tippasandra,  
Bengaluru - 560038

**STRUCTURAL CONSULTANTS:**  
**RAYS CONSULTING ENGINEERS**  
#30, 1st Main, 6th Cross,  
UAS layout, Sanjay Nagar,  
Bangalore - 560094

**ARCHITECTS:**  
**HUNDREDHANDS**  
7/2, Madras Bank Road,  
Shanthala Nagar, Ashok Nagar,  
Bengaluru,  
Karnataka 560001

**A THRESHOLD**  
23rd Cross Rd,  
Jayanagar 6th Block,  
Bengaluru,  
Karnataka 560070

**CLIENT :**  
**NATIONAL LAW SCHOOL OF INDIA UNIVERSITY**  
Gnana Bharathi Main Rd, Teachers Colony,  
Naagarabhaavi, Bengaluru,  
Karnataka 560072

**PROJECT :**  
**JSW ACADEMIC BLOCK - NLSIU**  
NEW ACADEMIC BLOCK  
Gnana Bharathi Main Rd,  
Teachers Colony,  
Naagarabhaavi, Bengaluru,  
Karnataka 560072

PROJECT NO.: 149  
DRAWN BY: RIYA  
CHECKED BY: BIJOY  
SIGNATURE | SEAL:

**TITLE :**  
**DEMOLITION PLAN**  
**FIRST FLOOR PLAN**

REVISIONS :

NO.	DATE	DESCRIPTION

**TENDER DRAWINGS**

**149 TD 15 R0**

DATE 17 | 02 | 2025